

## Introduction

This parts catalog contains service parts information for the “Westward Industries Ltd. **GO-4 Interceptor II**”.

To make effective use of this catalog, please read and become thoroughly acquainted with “General Information”. Only “*WIL*” brand genuine parts can be fitted to the GO-4 vehicle with confidence because of proven reliability. “*Westward Industries Genuine Parts*” are superior and reliable because they have been produced under a strict quality-control system, and met the standard through exact inspection. Whenever you need service parts, your GO-4 dealer will always provide a complete range of genuine parts to give you prompt service.

**Note:** All data and specifications contained in this catalog are based on the latest product information available at the time of issue and they can be changed without prior notice.

# General Information

## VIN

Sample VIN:                    2W9 M P H 55 7 2 P 044 XXX  
  (1) (2) (3) (4) (5) (6) (7) (8) (9) (10)

- 1- "2W9" - as assigned by the Motor Vehicle Manufacturer's Association
- 2- "M" - Type of cycle: (M) for motorcycle
- 3- "P" - Type of GO-4: (P) for police
- 4- "H" - Type of engine: (H) for Hyundai
- 5- "55" - Net brake horse power: 55hp
- 6- "7" - Check digit
- 7- "2" - Vehicle model year: (2) for 2002 as per tables
- 8- "P" - Plant of manufacture: (P) for Portage la Prairie
- 9- "044" - (044) as assigned by the Motor Vehicle Manufacturers Association
- 10- "XXX" - The numbers sequentially assigned by the manufacturer in the production process

## Table – Vehicle Model Year

Year	Code	Year	Code
1991	M	1998	W
1992	N	1999	X
1993	P	2000	Y
1994	R	2001	1
1995	S	2002	2
1996	T	2003	3
1997	V	2004	4

## When Ordering Parts

Please include the Model and Vehicle Identification Number (VIN) of your vehicle to assist in ordering and obtaining correct parts. Use the exploded view and the table listing, of the area of interest, for exact identification.

## **Parts Information**

Consists of exploded view illustrations and associated parts list tables.

The tables include:

- **Reference Numbers** - "REF." is the identifier number from the illustration
- **Part Name** - Contains the name and description of the part
- **Part Number** - "PART NO." is the number that is specific to the part you are ordering
- **Quantity** - "QTY" reflects the number of items required to repair **one** vehicle
- **VIN** - Last (8) characters of VIN is listed when a part needs to be ordered specific to VIN

## **Color Codes**

When ordering parts, add color code (see color code chart) to the end of the part number, to ensure the proper colored part is ordered for your vehicle.

### **Individual Parts**

<b>Code</b>	<b>Color</b>
A	Black
B	White
C	Blue
D	Yellow

### **Assemblies**

<b>Code</b>	<b>Color</b>
None	White/Blue
A	White/Black
B	White/White
D	Yellow/Yellow





# Table of Contents

## **Frame**

Main Frame .....	10-1
------------------	------

## **Engine**

Engine .....	20-1
Cooling .....	25-1
Intake & Exhaust .....	28-1
Fuel .....	31-1
Engine Electrical.....	39-1

## **Transaxle**

Transmission & Drive Shafts .....	43-1
-----------------------------------	------

## **Chassis**

Axle & Wheel .....	50-1
Suspension.....	54-1
Steering .....	56-1
Brake .....	58-1

## **Body**

Body .....	60-1
------------	------

## **Trim**

Doors & Windows .....	81-1
Interior .....	84-1
Exterior .....	86-1
Seat .....	88-1

## **Electrical**

Chassis Electrical .....	91-1
Heater & A/C .....	97-1

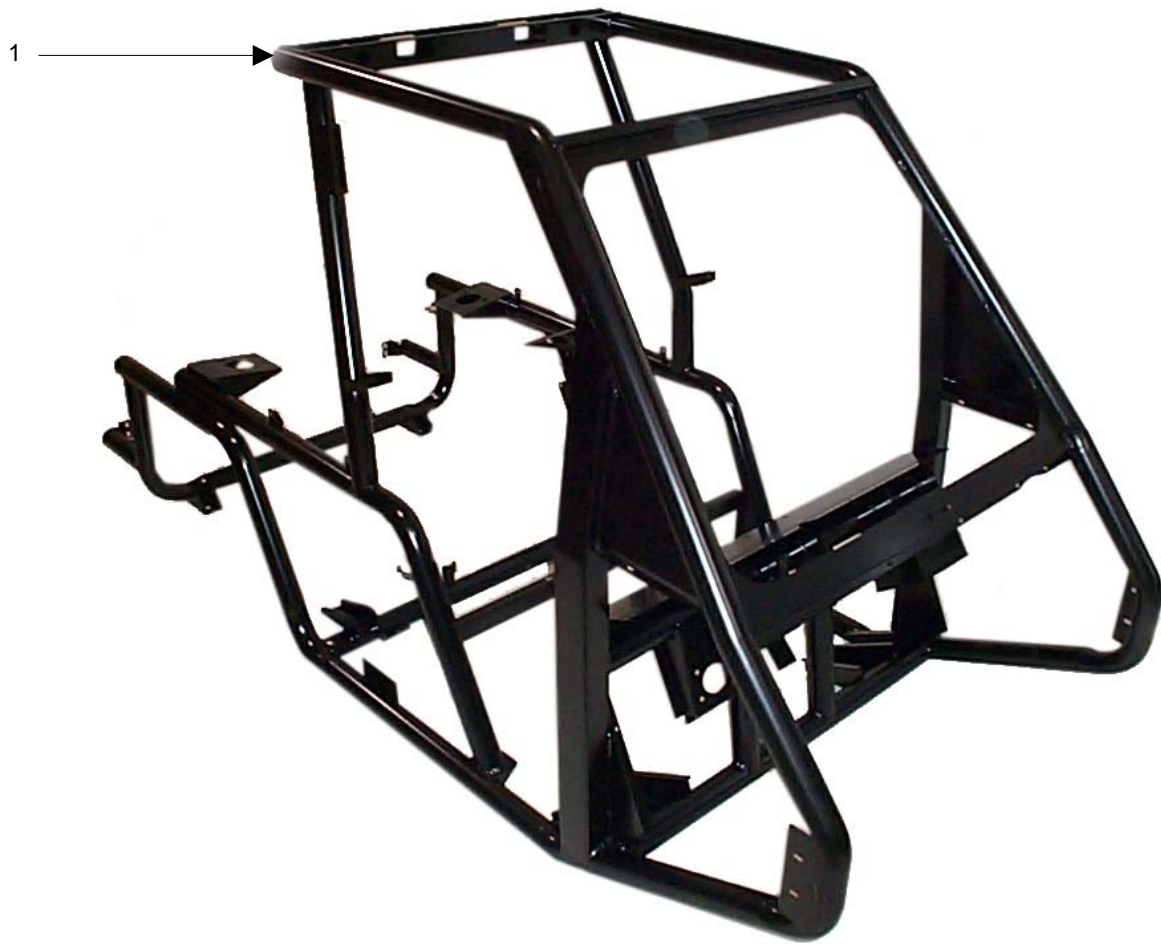

<i>REF.</i>	<i>PART NAME</i>	<i>PART NO.</i>	<i>QTY.</i>
<i>1</i>	<i>Frame</i>	<i>1-10-001</i>	<i>1</i>

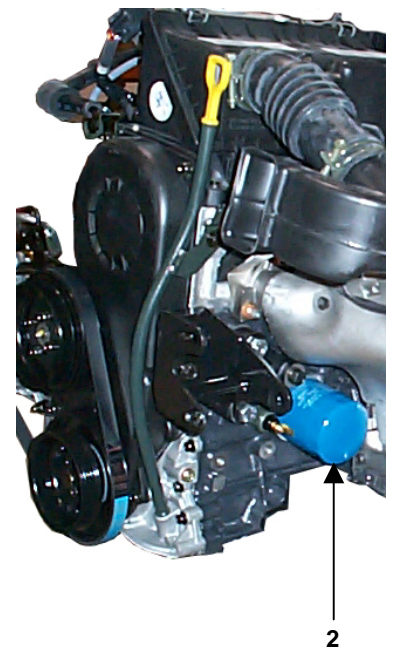
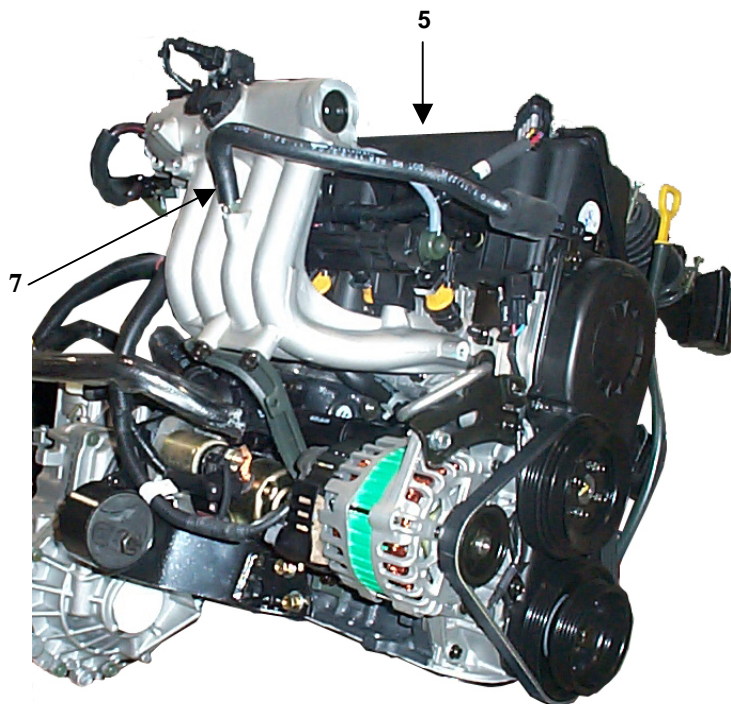
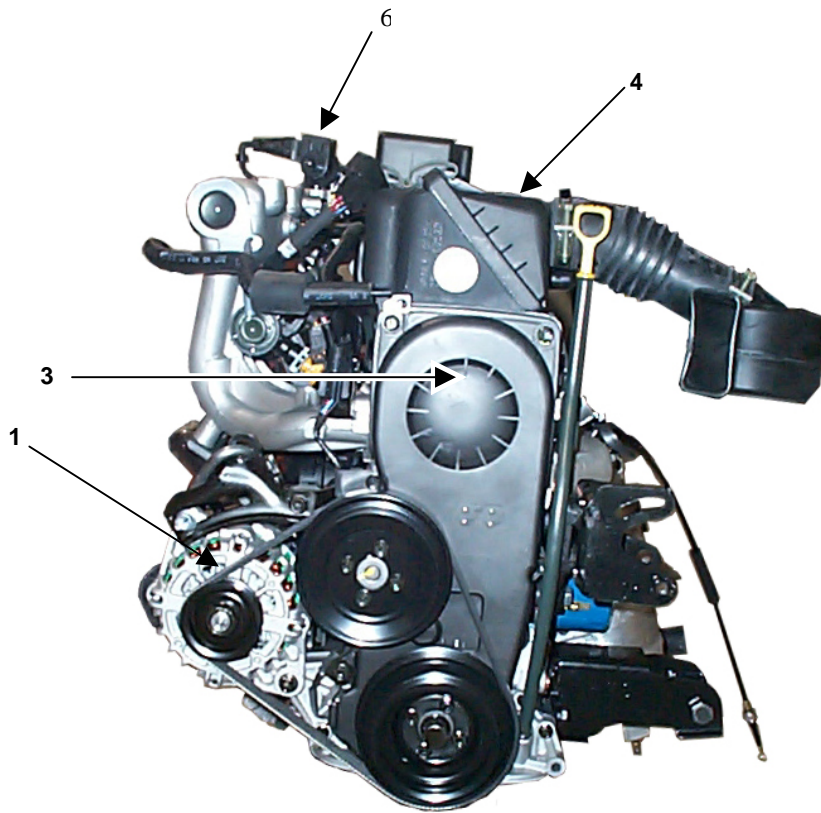

<i>REF.</i>	<i>PART NAME</i>	<i>PART NO.</i>	<i>QTY.</i>
1	“V” Belt – Pump & Generator	25212-02500	1
2	Oil Filter	26300-02500	1
3	Timing Belt	24312-2701	1
4	Cover – Air Cleaner	28111-02510	1
	Air Filter (not shown)	28113-02510	1
5	<b>Engine</b>		
	<u>VIN</u>		
	2P044100–2P044105	DN91	1
	2P044107-2P044113	DN91	1
	2P044115-2P044116	DN91	1
	2P440106 & 2P440114	DN45	1
	2P044117-...	DN45	1
6	Actuator Assy. – Idle Speed	35150-02600	1
7	Hose	59131-02004	1
	Hose, Air Intake (not shown)	28138-02515	1

**GASKET KIT – 20910-02B00**  
**ENG. OVERHAUL**

Gasket, FR Case	21411-02500
Seal, Oil	21421-21030
Seal, Oil RR	21443-02500
Gasket, Oil Seal Case	21444-02500
Gasket, Oil Plug	21513-21000
Seal, Oil	221443B000
Seal, Valve Stem	22224-02500
Gasket, Cylinder Head	22311-02700
Gasket, Water Pump	25124-02500
Gasket, Oil Screen	26259-02500
“O” Ring	26614-35000
Gasket, Air Cleaner	28115-02310
Gasket, Intake Manifold	28411-02500
Gasket, Exhaust Manifold	28521-02503

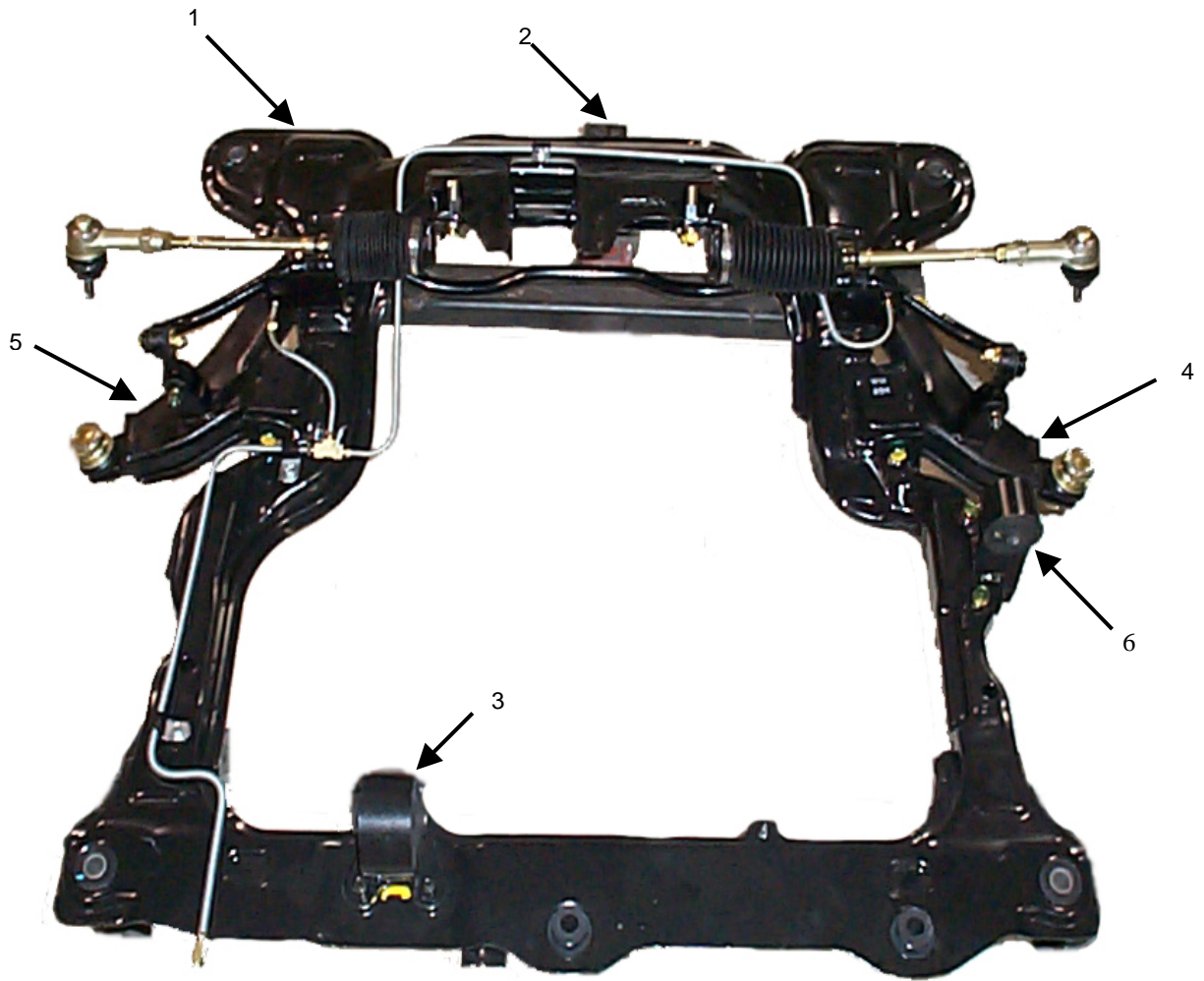

---

<i>REF.</i>	<i>PART NAME</i>	<i>PART NO.</i>	<i>QTY.</i>
1	Subframe Assy.	62500-02024	1
2	Engine Mount	21850-02050	1
3	Engine Mount	21681-02510	1
4	LH A-Arm	1-54-100	1
5	RH A-Arm	1-54-101	1
6	Bracket Assy. – Transaxle Mtg.	21830-02101	1

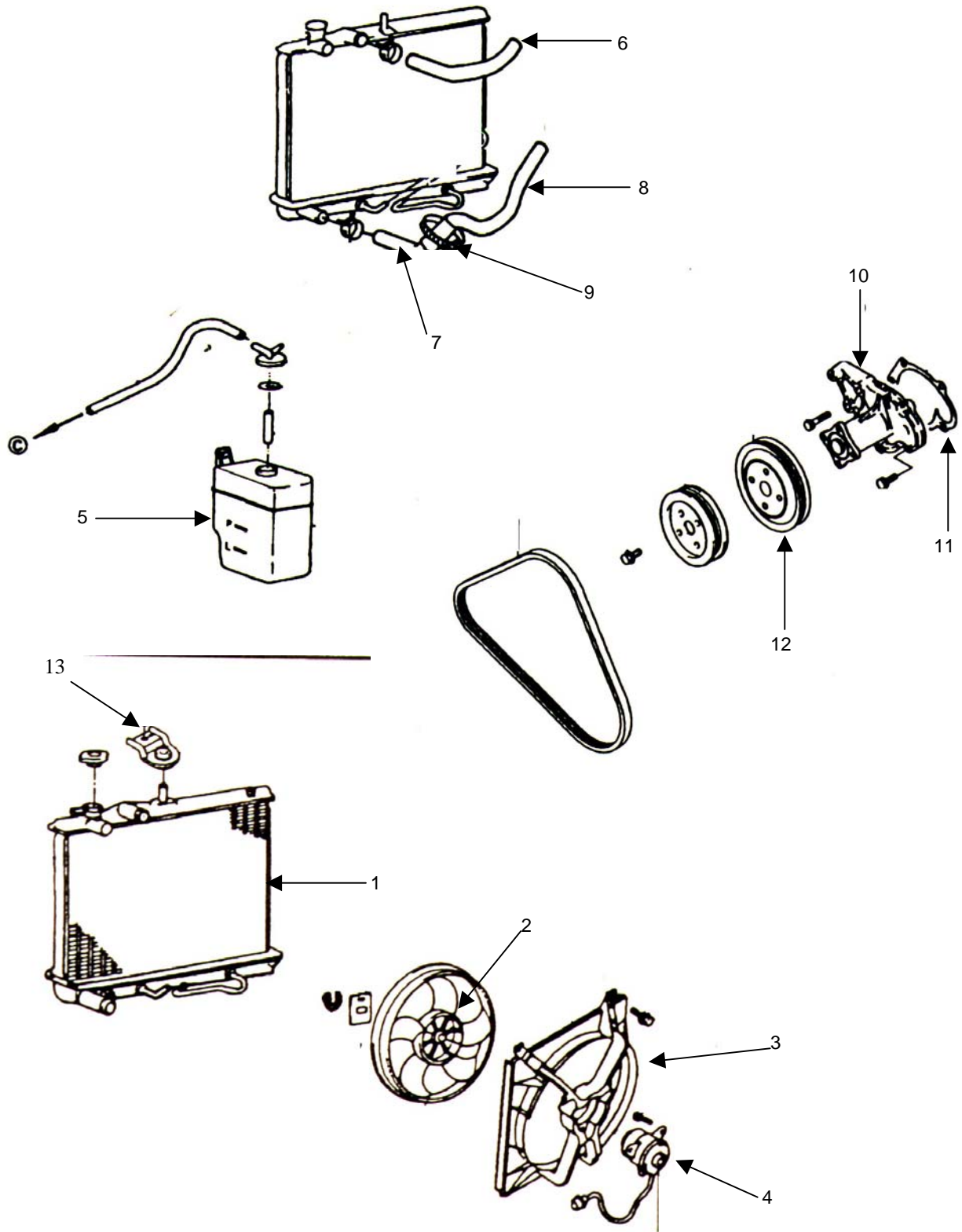



---

<i>REF.</i>	<i>PART NAME</i>	<i>PART NO.</i>	<i>QTY.</i>
1	Radiator	25310-02100	1
2	Fan	25231-29000	1
3	Shroud, Fan	25350-02000	1
4	Motor, Fan	25386-02000	1
5	Reservoir Assembly	25430-02100	1
6	Upper Rad. Hose	25411-02000	1
7	Lower Rad. Hose	25412-02050	1
8	Sub Tank Hose	1-25-103	1
9	Hose Clamps	25331-24235	2
10	Water Pump	25100-02502	1
11	Gasket, Water Pump	25124-02500	1
12	Pulley, Water Pump	25221-02500	1
13	Bracket Rad. Positioning	1-25-101	1

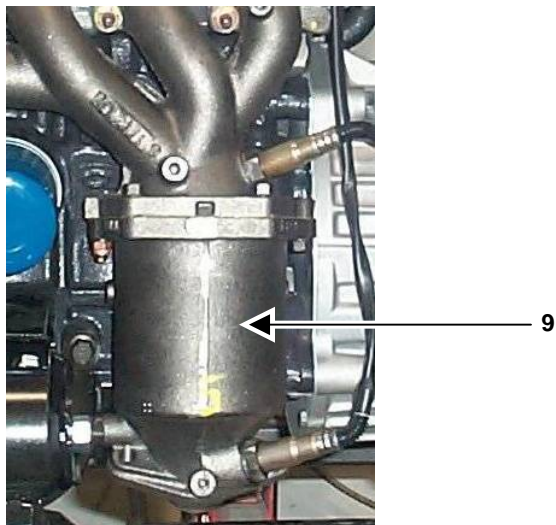
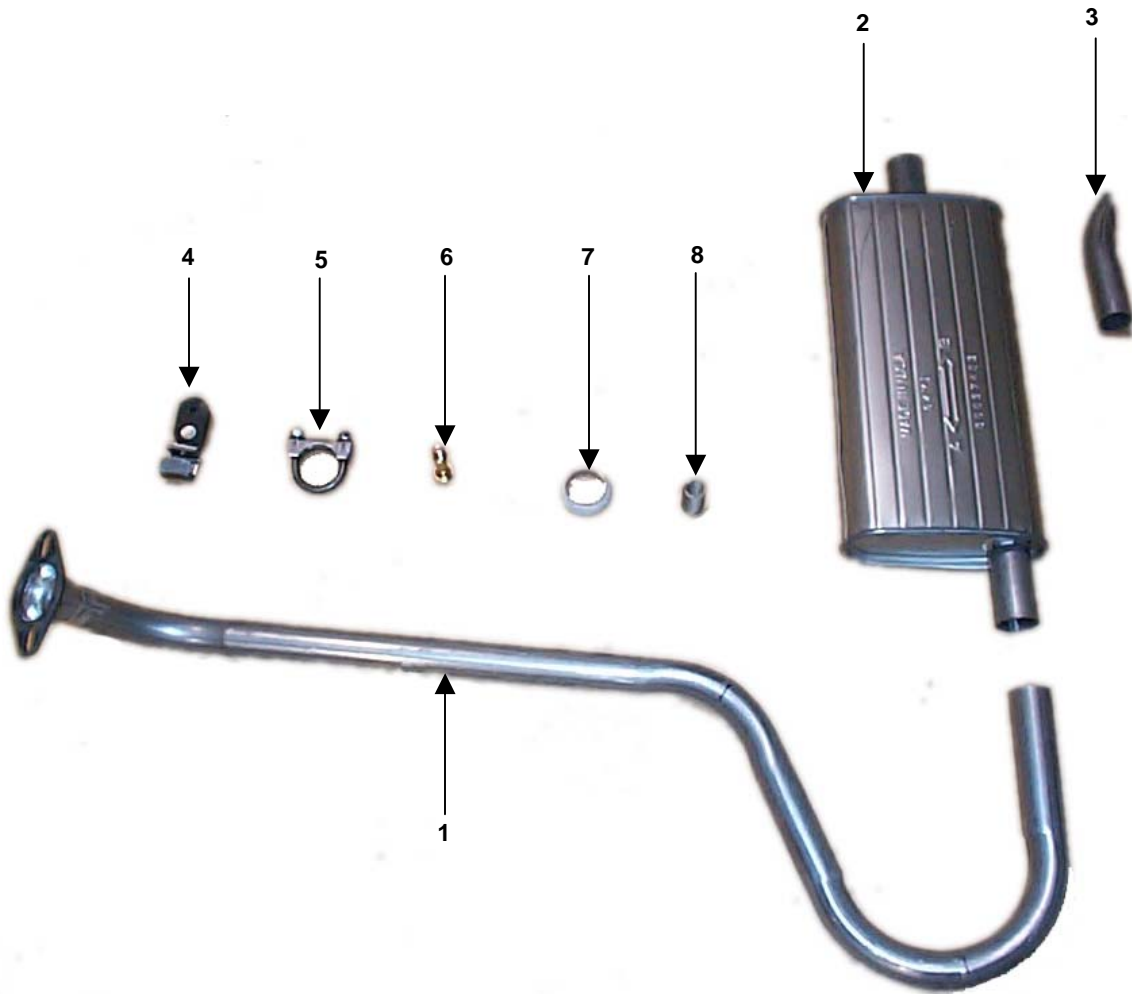

---

<i>REF.</i>	<i>PART NAME</i>	<i>PART NO.</i>	<i>QTY.</i>
1	Exhaust Pipe	1-28-200	1
2	Int. II Muffler	1-28-208	1
3	Tail Pipe	1-28-211	1
4	Int. II Exhaust Hanger	774221	2
5	Int. II Muffler Clamp 1 ½ in.	774216	3
6	Exhaust Bolt	28696-02020	2
7	Exhaust Ring Seal	28695-02000	1
8	Exhaust Spring	28697-02000	2
9	Catalyst Case Assy.	28530-02740	1
	¼ NC Flange Locknut (not shown)	771036	2
	¼ x 1¼ NC Whiz Bolt ZP (not shown)	774113	2

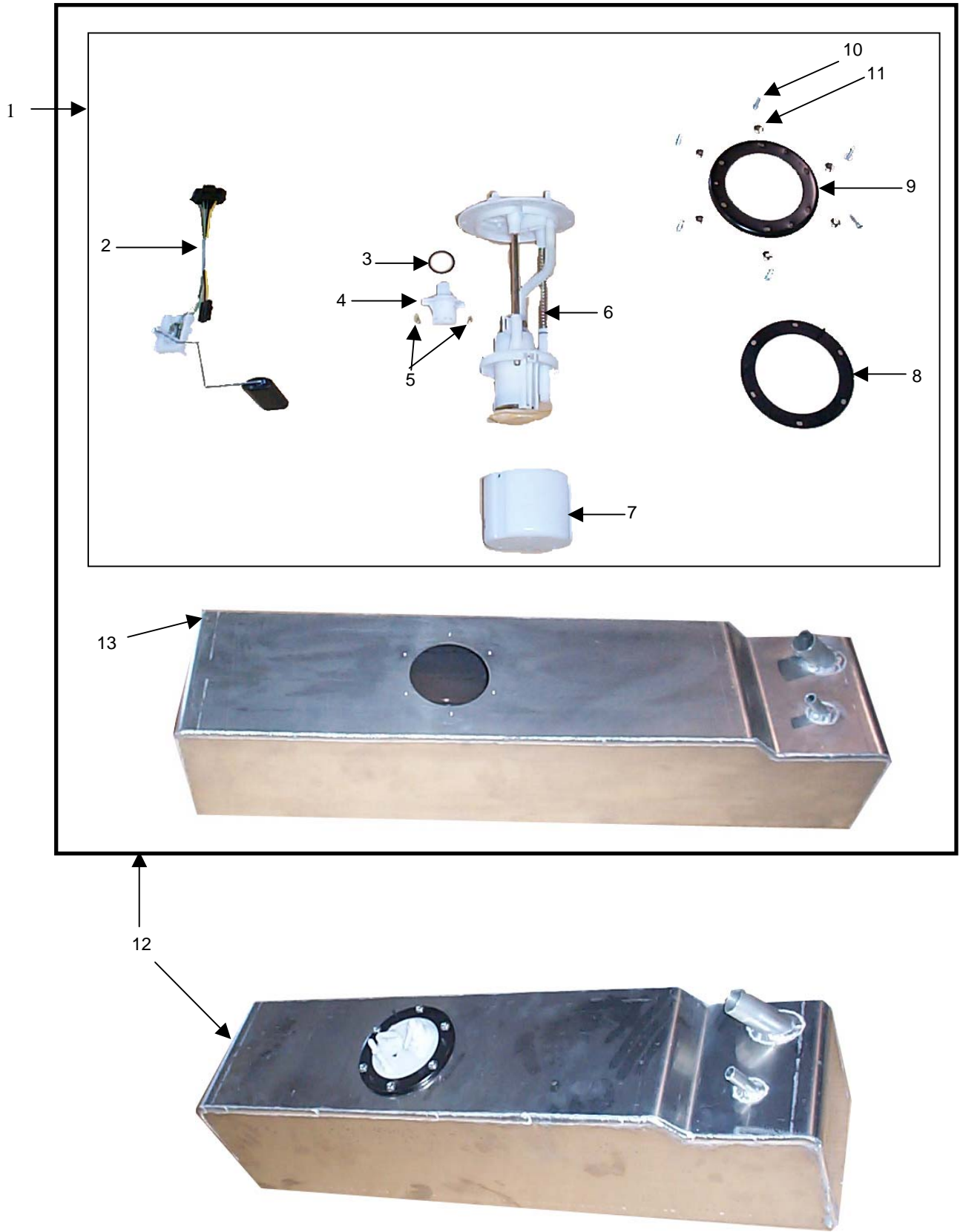

---

<i>REF.</i>	<i>PART NAME</i>	<i>PART NO.</i>	<i>QTY.</i>
1	Fuel Pump Assembly	1-31-003	1
2	Sender	94460-02000	1
3	Packing (Fuel)	31115-02000	1
4	Fuel Cut Valve	31190-02000	1
5	Screw (Valve)	12431-03081	1
6	Fuel Pump	31119-02000	1
7	Cup Assembly	940013	1
8	Packing (Valve)	31191-02010	1
9	Plate (Fuel)	31116-02000	1
10	Screws	774211	6
11	Washer, Fuel Pump Seal	774182	6
12	Fuel Tank Assembly	1-31-001	1
13	Fuel Tank	1-31-100	1

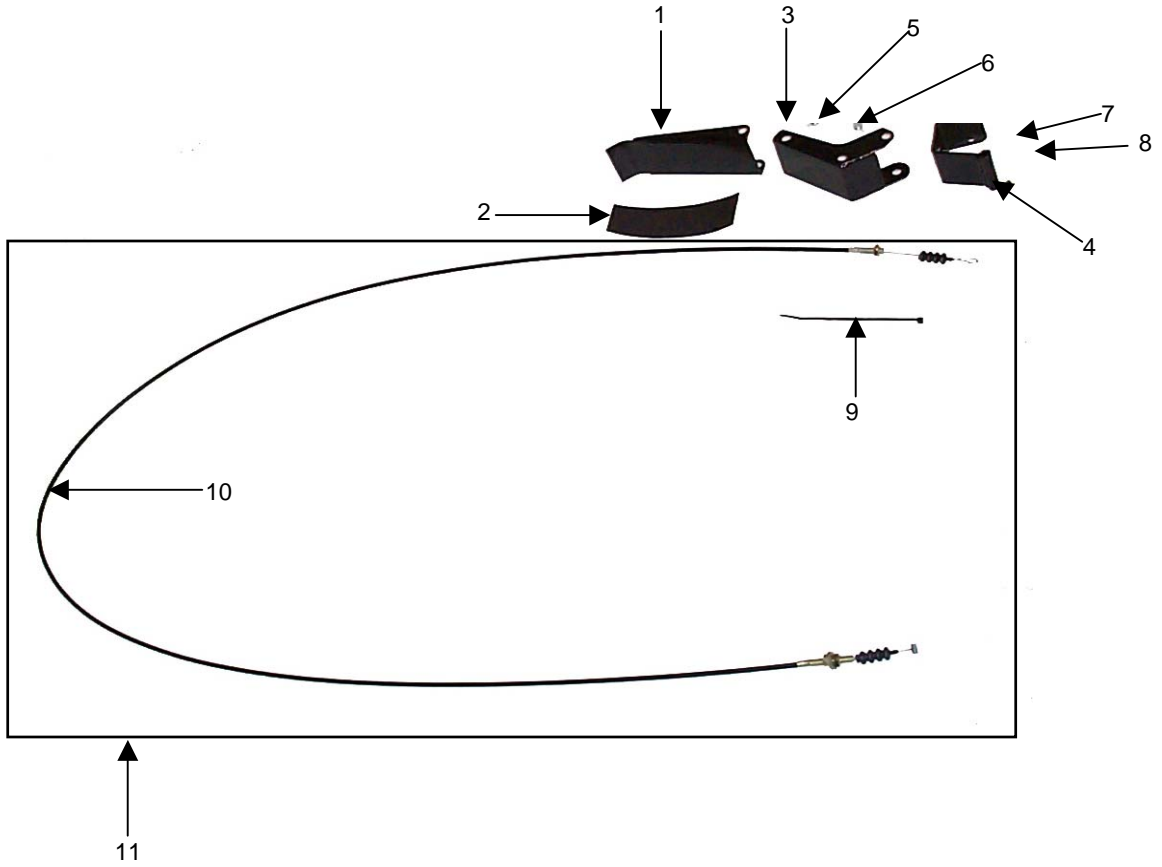

---

<i>REF.</i>	<i>PART NAME</i>	<i>PART NO.</i>	<i>QTY.</i>
1	Accelerator Pedal	1-31-211	1
2	Tread, Accelerator	414004	1
3	Arm, Accelerator	1-31-212	1
4	Accelerator Mount	1-31-200	1
5	Pin	773412	3
6	Cotter Pin	771699	3
7	Flange Bolt	771035	2
8	Flange Nut	771036	2
9	Tie Strap	772273	1
10	Throttle Cable	1-31-213	1
11	Throttle Cable Assembly	1-31-005	1

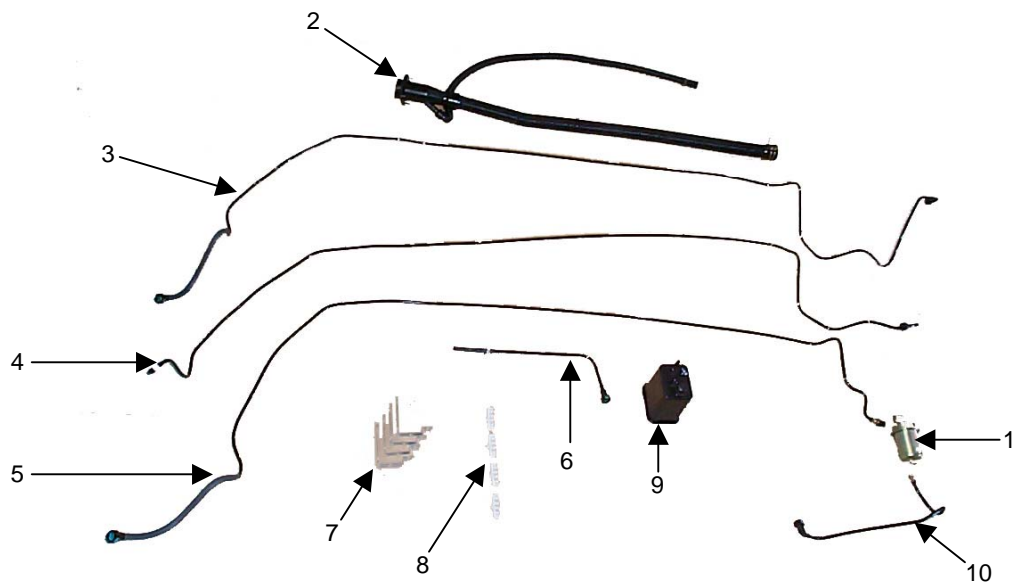



<i>REF.</i>	<i>PART NAME</i>	<i>PART NO.</i>	<i>QTY.</i>
1	Filter	31911-02100	1
2	Fill Neck Assembly	31040-02000	1
3	Fuel Vapour Tube (gray)	31340-02000	1
4	Fuel Vapour Tube (green)	31330-02000	1
5	Fuel Feed Tube (blue)	31310-02000	1
6	Fuel Line, Purge	31342-02000	1
7	Support Tube Clamp	31326-02000	4
8	Fuel Tube Clip	31335-02000	4
9	Canister	31420-02000	1
10	Fuel Filter Line	31311-02000	1

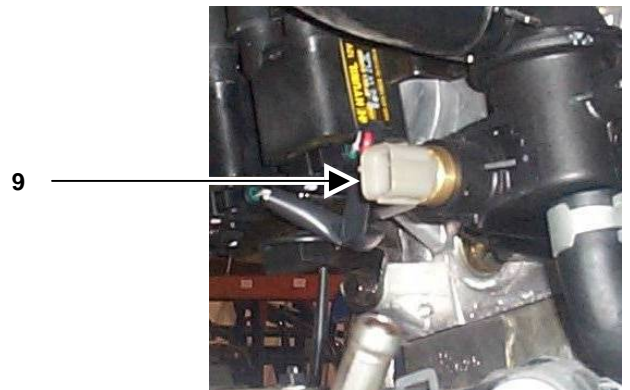
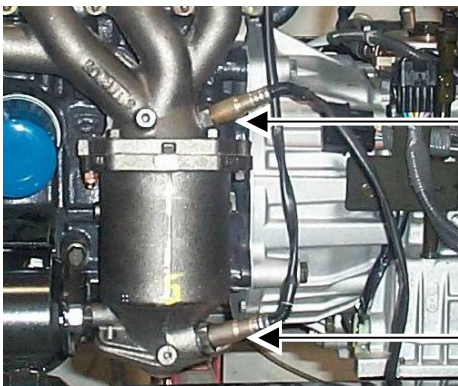
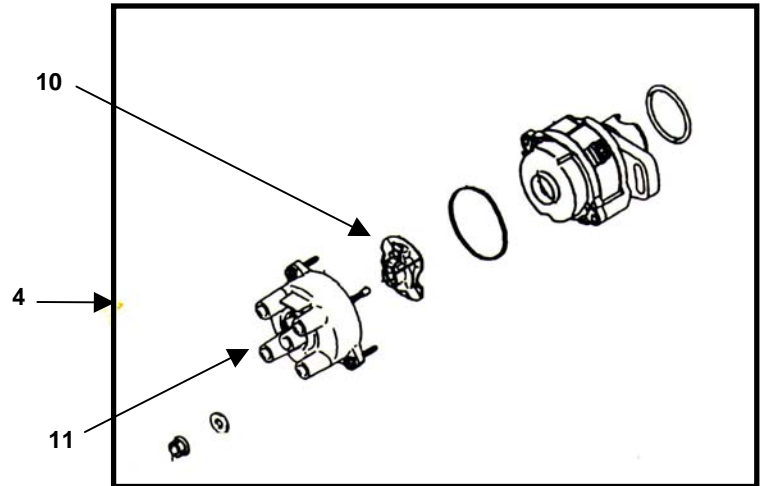
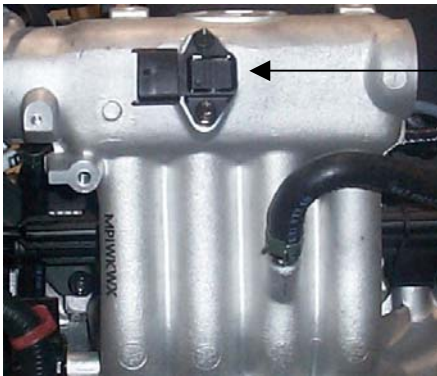
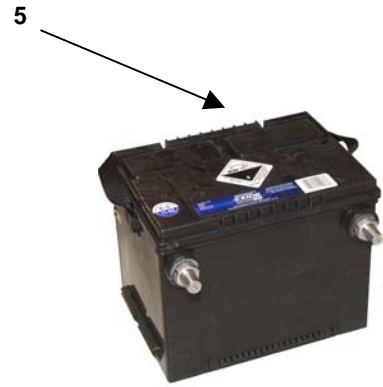
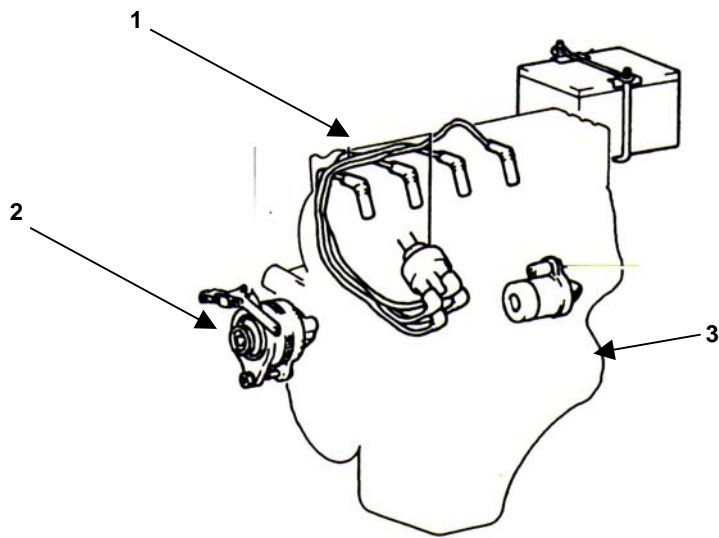

<i>REF.</i>	<i>PART NAME</i>	<i>PART NO.</i>	<i>QTY.</i>
1	Spark Plug Wire Set		1
	<u>VIN</u>		
	2P044100-2P044105	27501-02A00	1
	2P044107-2P044113	27501-02A00	1
	2P044115-2P044116	27501-02A00	1
	2P440106 & 2P440114	27401-02A00	1
	2P044117-...	27401-02A00	1
2	Alternator	37300-02503	1
	Spark Plug (not shown)	18814-11051	4
3	Starter	36100-02511	1
4	Distributor / Ignition Coil		
	<u>VIN</u>		
	2P044100-2P044105	27100-02503	1
	2P044107-2P044113	27100-02503	1
	2P044115-2P044116	27100-02503	1
	2P440106 & 2P440114	27301-02600	1
	2P044117-...	27301-02600	1
5	Battery	182863	1
	Heavy Duty Battery (not shown)	002580	1
6	MAP Sensor	39300-38110	1
7	Oxygen Sensor	39210-02610	1
8	Oxygen Sensor	39210-02660	1
9	Coolant Temp. Sensor	39220-02510	1
10	Rotor Assy. – Distributor	27131-02750	1
11	Distributor Cap	27110-02750	1

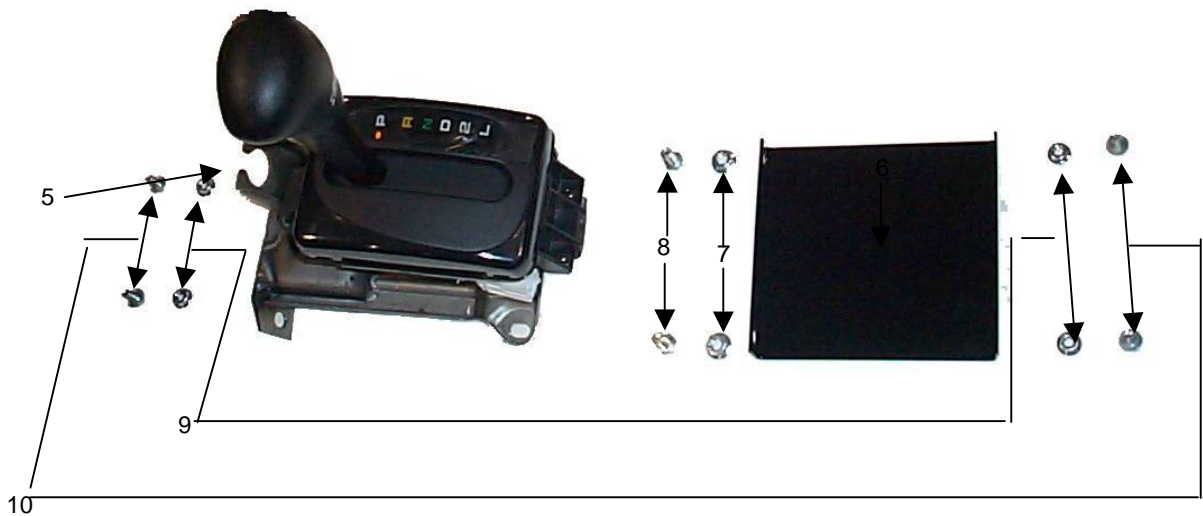
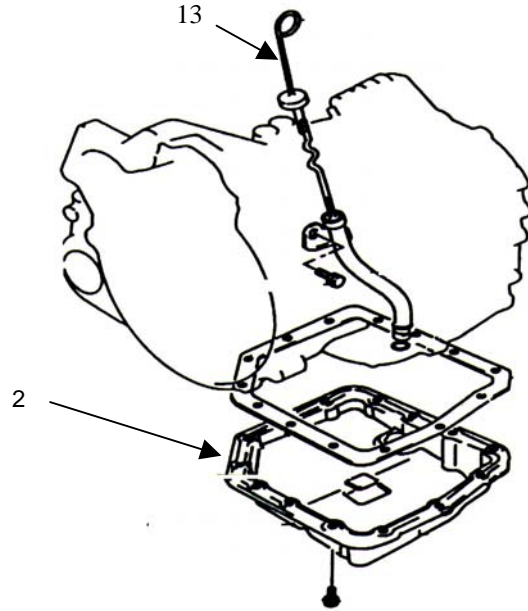
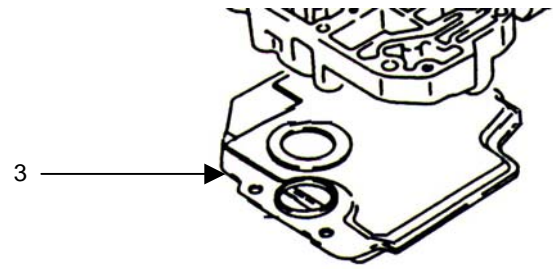
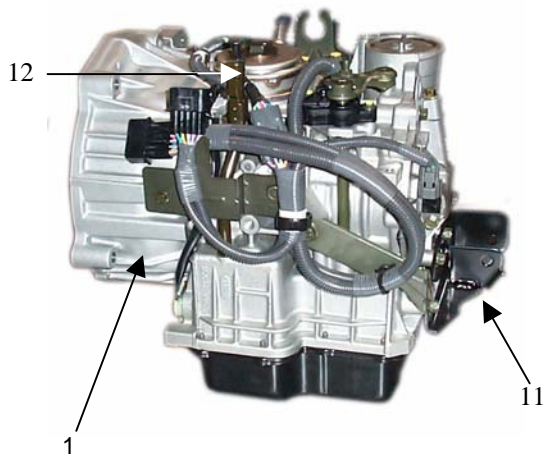

---

<i>REF.</i>	<i>PART NAME</i>	<i>PART NO.</i>	<i>QTY.</i>
1	Transmission	45000-02730	1
2	Transmission Pan	45281-02700	1
3	Filter	46321-02000	1
4	ATM Cable Assy.	46760-02100	1
5	Shifter Sub Assy.	1-43-200	1
6	Shifter Mount	1-43-211	1
7	Flat Lock Nut	770819	2
8	Hex Head Bolt	771951	2
9	Flange Lock Nut	771036	4
10	Hex Head Bolt	771035	4
11	Bracket Transmission	45262-02700	1
12	Speed Sensor Assy.	46524-02700	1
13	Oil Level Gauge (Transmission)	45291-02700	1
	Clip, ATM Cable Assy. (not shown)	43796-36700	1

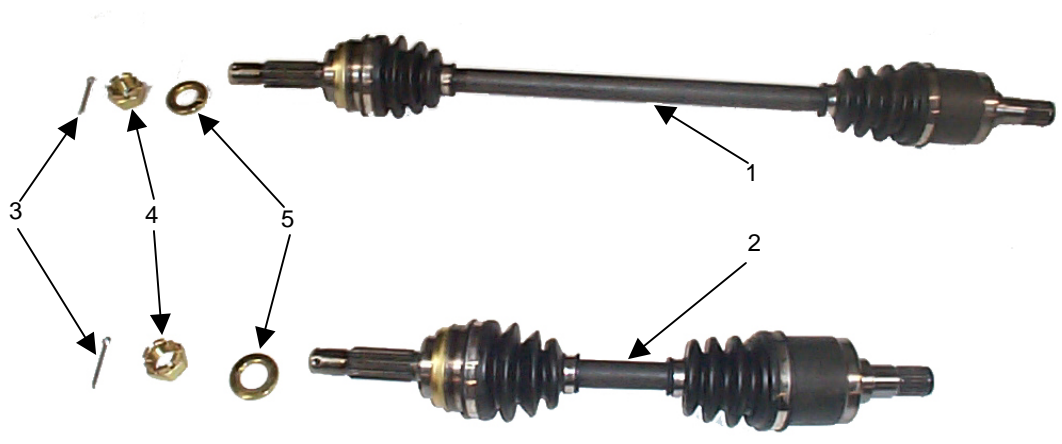

7 →

<b>Boot Kit – Wheel Side</b>
Clip
Boot
Bands
Ring Snap
Grease

6 →

<b>Boot Kit – Differential Side</b>
Clip
Boot
Bands
Ring Snap
Grease

---

<i>REF.</i>	<i>PART NAME</i>	<i>PART NO.</i>	<i>QTY.</i>
1	Shaft, RH Drive	49500-02410X	1
2	Shaft, LH Drive	49500-02400X	1
3	Cotter Pin	14300-04351	2
4	Slotted Axle Nut	49551-21000	2
5	Washer, Axle	49549-21000	2
6	Boot Kit, Differential Side	49506-02A00	2
7	Boot Kit, Wheel Side	49509-02A00	2

*NOTE: Left Hand Rear Hub Assembly requires a Right Hand Caliper Assembly and Right Hand Rear Hub Assembly requires Left Hand Caliper Assembly*

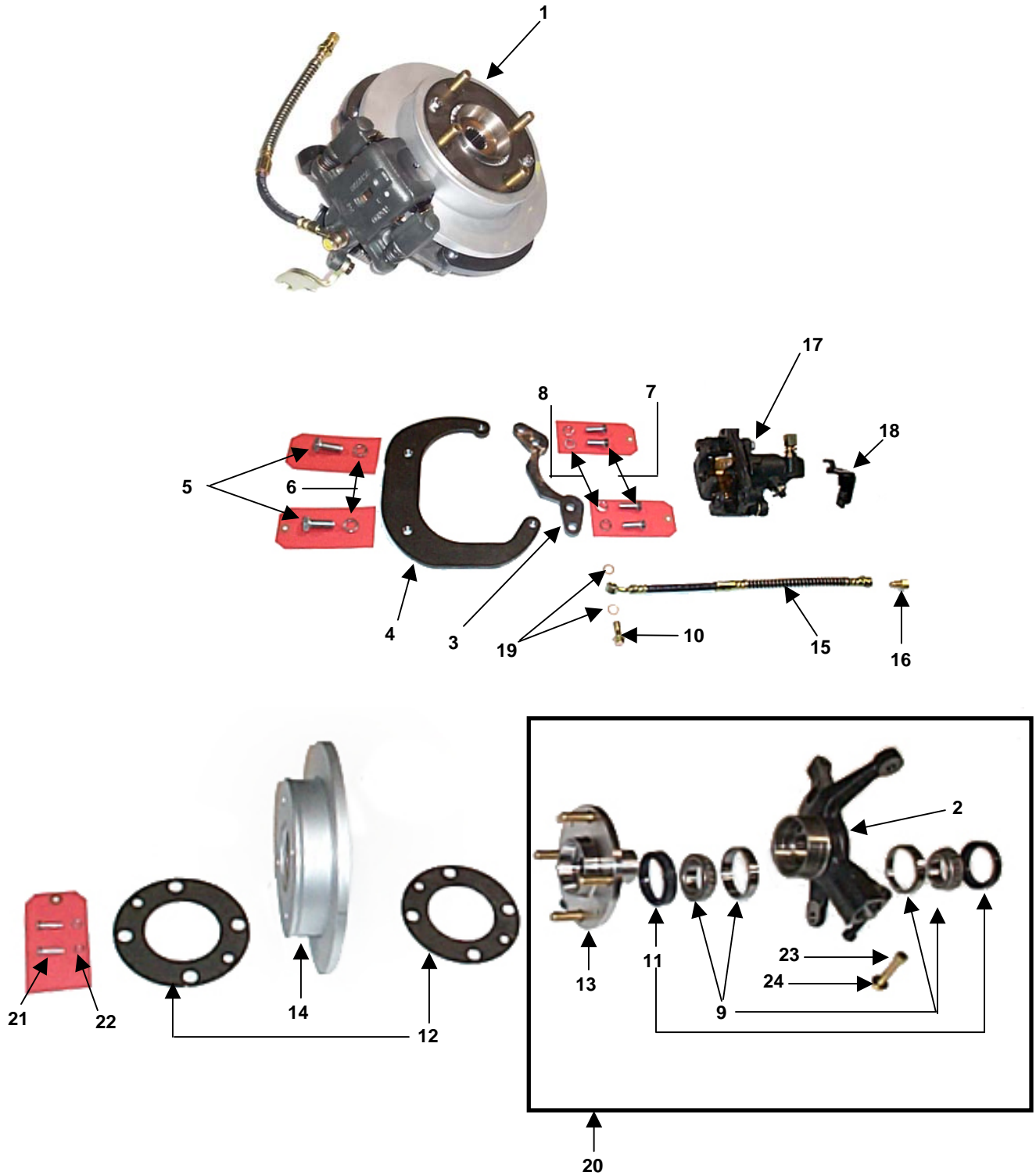



---

<i>REF.</i>	<i>PART NAME</i>	<i>PART NO.</i>	<i>QTY.</i>
1	Hub Assembly, RH	1-54-006	1
	Hub Assembly, LH (not shown)	1-54-005	1
2	Knuckle LH	51715-02260	1
	Knuckle, RH (not shown)	51716-02260	1
3	Rear Caliper Bracket	1-58-202	2
4	Rear Caliper Mount	1-58-201	2
5	Bolt	58151-33000	4
6	Washer	774204	4
7	Bolt	774222	8
8	Washer	774203	8
9	Bearing & Race– Drive Axle	51720-22000	4
10	Connect Bolt	58726-21300	2
11	Oil Seal	51713-21100	4
12	Rear Disc Spacer	1-50-202	4
13	Hub – Drive	51750-02000	2
14	Brake, Disc	51712-02110	2
15	Flexible Brake Hose	58731-02010	2
16	Brake Hose Adapter	1-58-224	2
17	Mando Brake Assy., LH	58210-29330	1
	Mando Brake Assy., RH (not shown)	58230-29330	1
18	Pivot, LH	1-58-203	1
	Pivot, RH (not shown)	1-58-204	1
19	Copper Washer	17512-10000	4
20	Rear Hub Assembly RH	1-54-051	1
	Rear Hub Assembly LH (not shown)	1-54-050	1
21	Bolt	773803	4
22	Washer	774232	4
23	Bolt	51749-02000	2
24	Nut	54659-28000	2

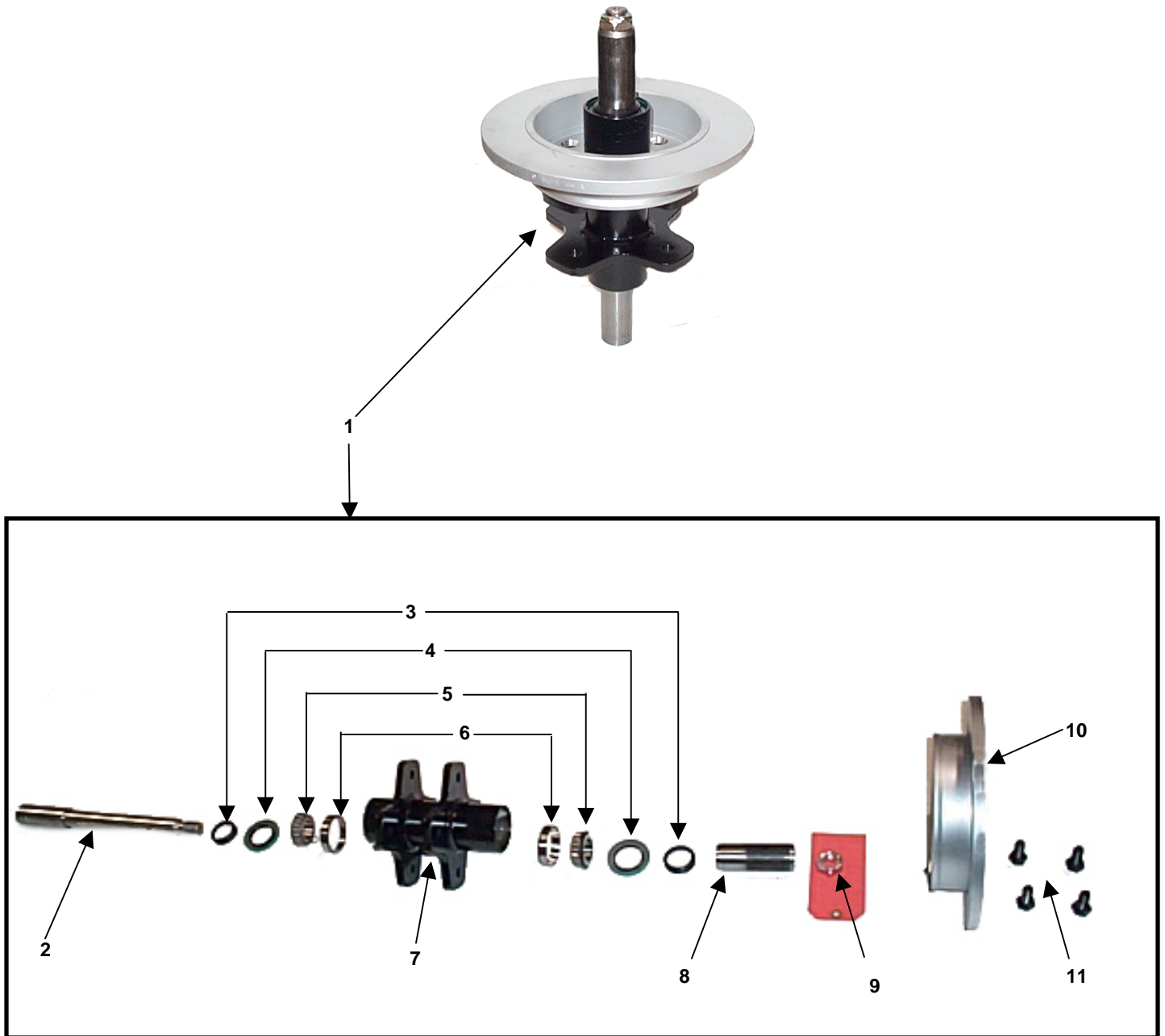

---

<i>REF.</i>	<i>PART NAME</i>	<i>PART NO.</i>	<i>QTY.</i>
1	Front Hub Assembly	1-50-001	1
2	Front Axle	1-50-111	1
3	Shield, Front Axle	344039	2
4	Seal, Front Hub	1-50-114	2
5	Bearing Cone, Front Hub	1-50-116	2
6	Bearing Race, Front Hub	1-50-115	2
7	Front Hub Machined	1-50-100	1
8	Axle Sleeve	1-50-112	1
9	Jam Nut	774127	1
10	Disc, Front Brake	1-50-117	1
11	Wheel Bolt	371079	4

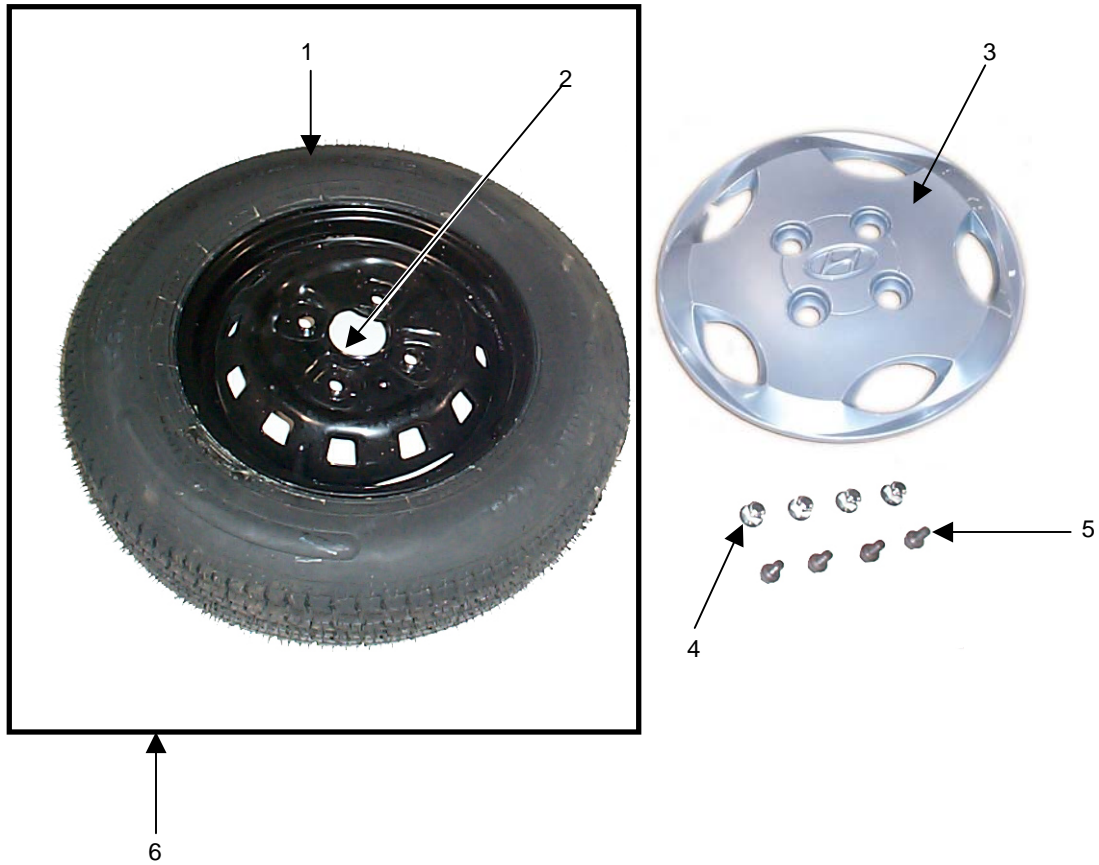

<i>REF.</i>	<i>PART NAME</i>	<i>PART NO.</i>	<i>QTY.</i>
1	Tire	370059	3
2	Wheel Rim	52910-02050	3
3	Hub Cap	52960-02100	2
4	Rear Wheel Nuts	52950-24000	8
5	Front Wheel Bolts	371079	4
6	Wheel Assembly	1-50-002	3

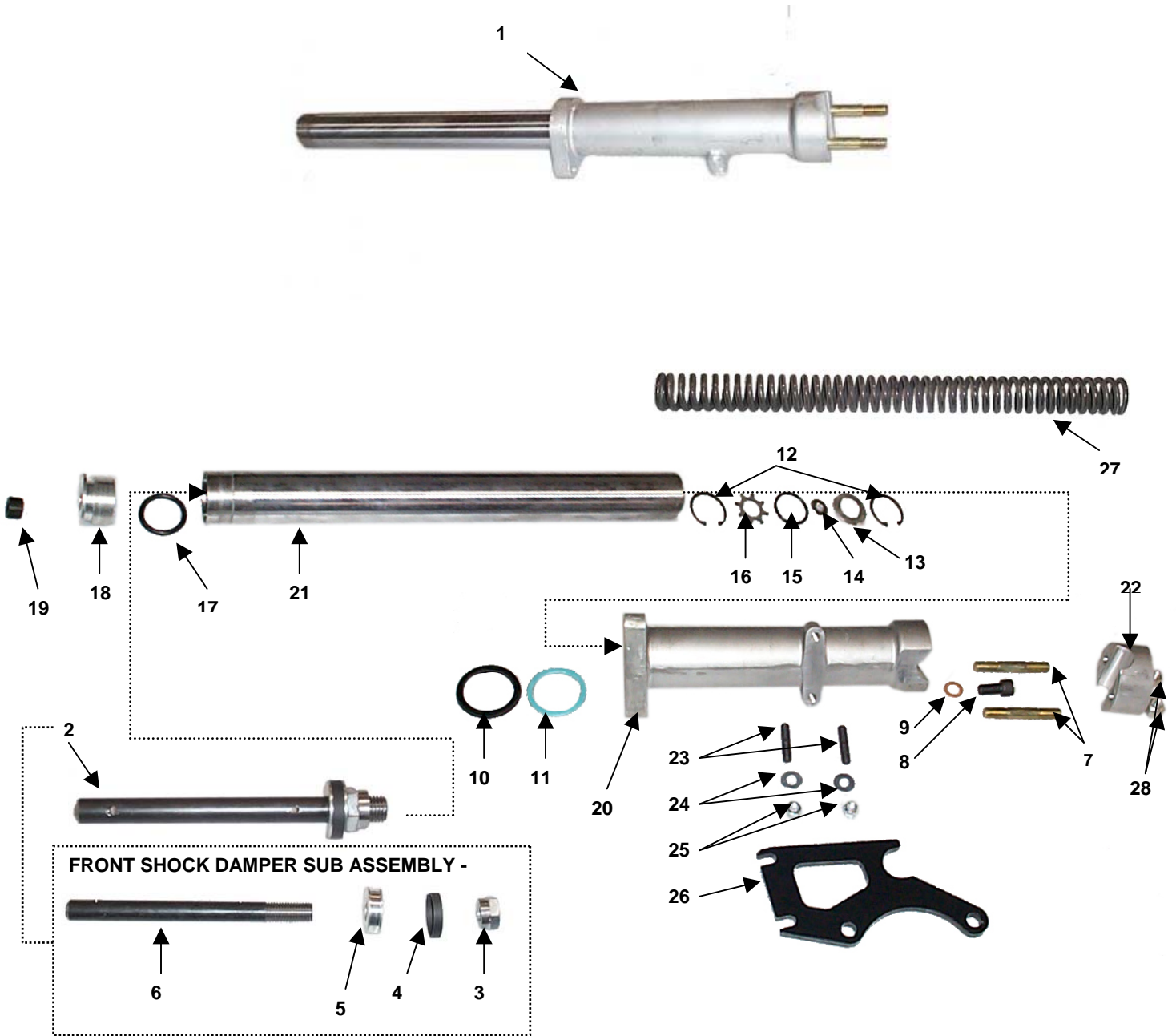

FRONT SHOCK  
OIL REQUIREMENT –  
.5 Litre or 16 ounces of 20 w 50 Oil

---

<i>REF.</i>	<i>PART NAME</i>	<i>PART NO.</i>	<i>QTY.</i>
1	Front Shock Assembly	1-53-003	2
2	Front Shock Damper Assembly	1-53-005	2
3	Hex Nut Damper Tube	1-53-214	2
4	Combi Slydring	1-53-235	2
5	Damper Piston	1-53-217	2
6	Damper Tube	1-53-218	2
7	Stud, Axle Support	1-53-223	4
8	Socket Head	774024	2
9	Gasket Copper Washer	1-53-220	2
10	Seal	1-53-231	2
11	Slide Ring	1-53-233	2
12	Snap Ring	1-53-209	4
13	Washer	1-53-213	2
14	Washer	1-53-212	2
15	O Ring	1-53-211	2
16	Star Washer	1-53-210	2
17	O-Ring	1-53-203	2
18	Strut Cap	1-53-202	2
19	Strut Plug	1-53-201	2
20	Reservoir Front Shock	1-53-221	2
21	Strut, Front Shock	1-53-207	2
22	Support, Front Axle	1-53-302	2
23	3/8 Stud	1-53-301	2
24	Washer	770324	2
25	Stover Lock Nut	770223	2
26	Mount, Front Caliper	1-58-101	1
27	Spring	1-53-204	2
28	Stover Lock Nut	770823	4
	Front Shock Seal Kit (not shown)	1-53-050	2

*Incl. items 4, 9, 10, 11, & 17*

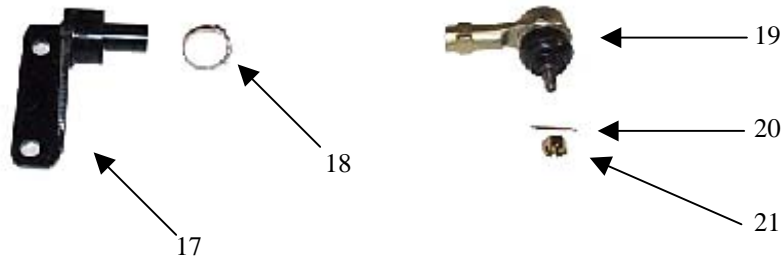
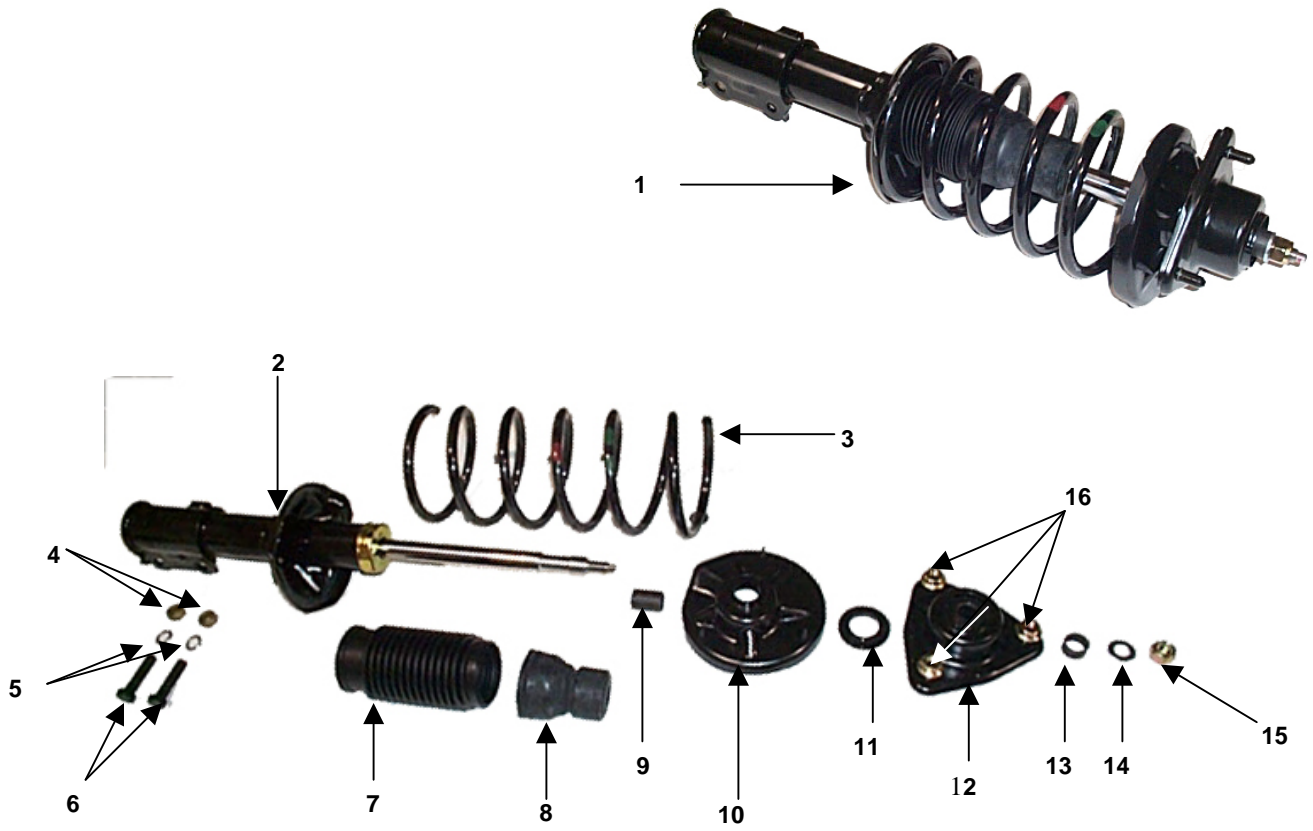



---

<i>REF.</i>	<i>PART NAME</i>	<i>PART NO.</i>	<i>QTY.</i>
1	Rear Strut Assy., RH	1-54-002	1
	Rear Strut Assy., LH (not shown)	1-54-001	1
2	Shock Absorber, RH	54660-02220	1
	Shock Absorber, LH (not shown)	54650-02220	1
3	Coil Over Spring	54630-02100	2
4	Nut	13603-12003	4
5	Lock Washer	13603-12003	4
6	Bolt	11322-12501	4
7	Dust Cover	54625-02000	2
8	Bumper Rubber	54626-02000	2
9	Lower Bushing	1-54-302	2
10	Seat Assembly	54620-02000	2
11	Bearing	54612-02000	2
12	Modified Insulator	1-54-301	2
13	Upper Bushing	1-54-303	2
14	Flat Washer	774205	2
15	Nut	13262-12001	2
16	Nut	13386-1001	2
17	Mount, Tie Rod, LH	1-54-200	1
	Mount, Tie Rod, RH (not shown)	1-54-201	1
18	Boot Clamp	254010	4
19	Tie Rod End	56820-02500	2
20	Cotter Pin	14300-85251	2
21	Slotted Nut	13134-10001	2



---

<i>REF.</i>	<i>PART NAME</i>	<i>PART NO.</i>	<i>QTY.</i>
1	Steering Assy.	1-56-001	1
2	Steering Wheel	56100-02100IJ	1
3	Combination Switch	93400-02102	1
4	Screw	774192	3
5	Self Taping Screw	774218	2
6	Hex Head Bolt	771033	6
7	Plastic Clip (not shown)	774200	1
8	Steering Column Cover	1-56-210	1
9	Steering Mount	1-56-200	1
10	Stover Lock Nut	770223	2
11	Flat washer	770324	2
12	Bolt	774220	2
13	Flat "B" Washer	771117	2
14	Upper Steering Shaft	1-56-211	1
15	Flange Lock Nut, Fine Thread	771645	1
16	Bearing, Steering Wheel	344020	1
17	Lock Washer	770950	2
18	Hex Head Bolt	774207	2
19	Ignition Switch	81900-02A10	1
20	Nut, Panel	771736	2

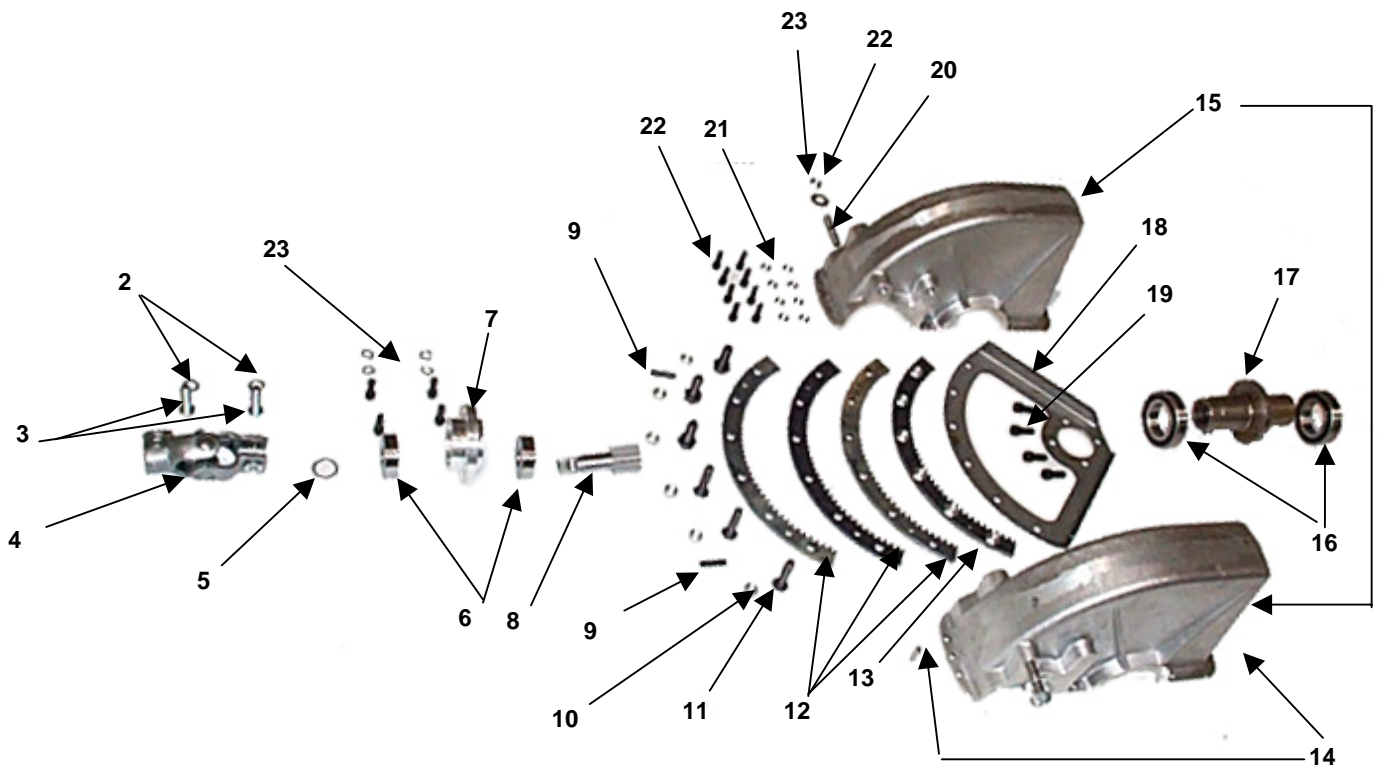
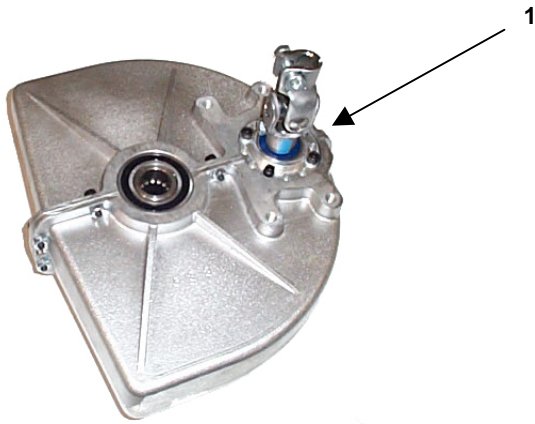

---

<i>REF.</i>	<i>PART NAME</i>	<i>PART NO.</i>	<i>QTY.</i>
1	Gear Box Assy.	1-56-002	1
2	Lock Washer	770950	2
3	Bolt, Upper Steering Joint	774207	2
4	Steering Joint	320990	1
5	Flat Washer	1-56-229	1
6	Bearing	321157	2
7	Holder, Eccentric Bearing	1-56-228	1
8	Pinion Gear, Steering	1-56-224	1
9	Dowel Pins	TP27	2
10	Nut	771040	6
11	Bolts	773676	6
12	Ring Gear, Steering	1-56-231	3
13	Ring Gear, Steering (CSK)	1-56-232	1
14	Dowel Pins	774132	2
15	Gear Box Housing	1-56-221	2
16	Bearing, Gear Box	321843	2
17	Hub, Steering	1-56-230	1
18	Plate, Steering Ring Gear	1-56-225	1
19	Bolts	771953	4
20	Stud	1-53-301	2
21	Nut	772573	8
22	Socket Head Bolt	771495	8
23	¼ Lock Washer	770325	4
	Steering Ring Gear Assy. (not shown)	1-56-050	1
	<i>Incl. items 9, 10, 11, 12, &amp; 13</i>		

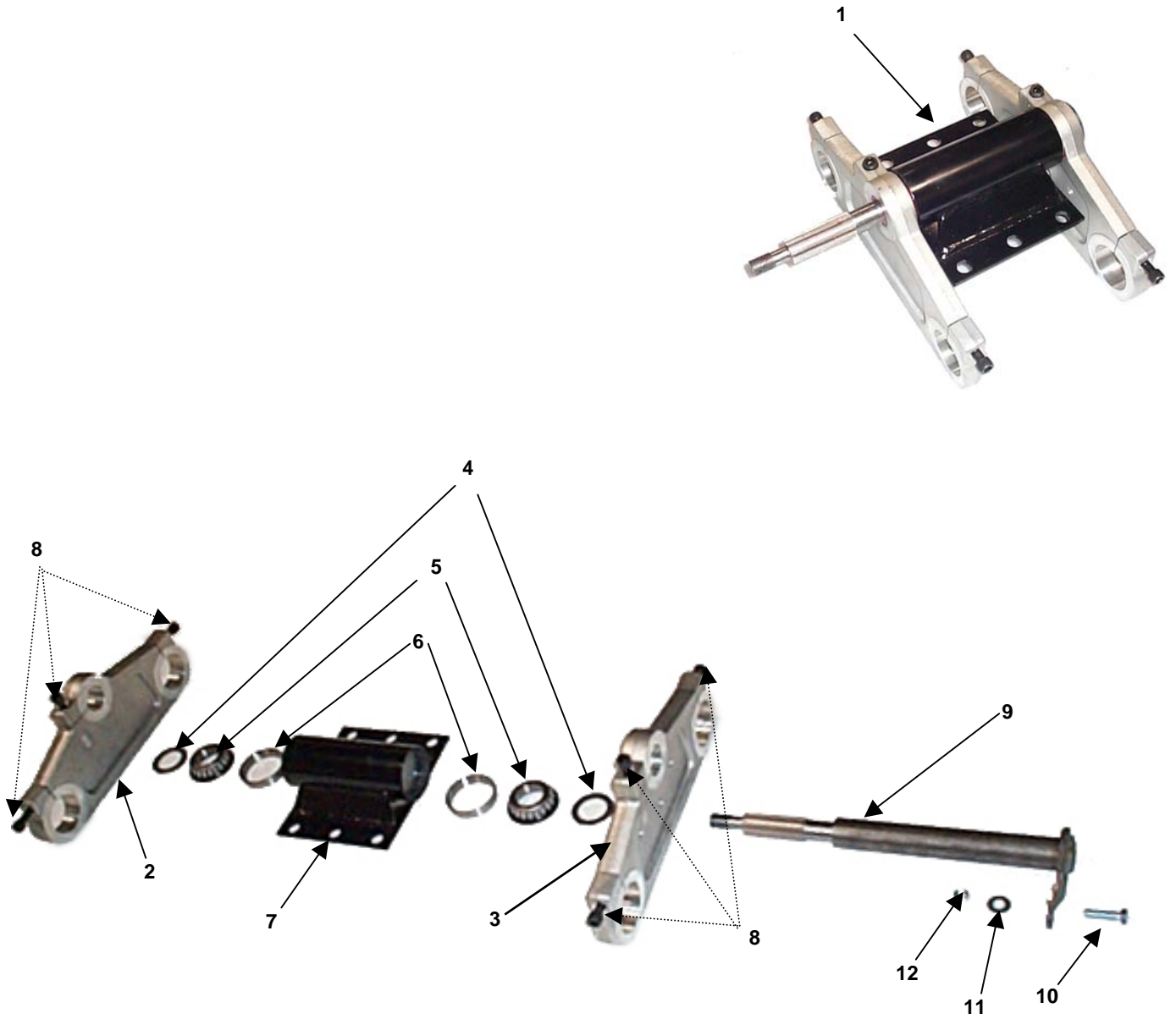

---

<i>REF.</i>	<i>PART NAME</i>	<i>PART NO.</i>	<i>QTY.</i>
1	Fork Support Assy.	1-53-001	1
2	Fork Support, Upper	1-53-112	1
3	Fork Support, Lower	1-53-113	1
4	Washer, Machinery Bushing	1-56-113	2
5	Bearing, Tapered Seal Cone	1-56-112	2
6	Bearing, Tapered Cup	1-56 111	2
7	Trunion Tube	1-53-100	1
8	Hex Head Bolt, 3/8NC x 2 inch	776363	6
9	Steering Shaft	1-56-100	1
10	Hex Head Bolt, 3/8 NC x 1 ¼ inch	776363	1
11	Flat Washer, 3/16FW plated	770324	1
12	Stover Lock Nut, 3/8 NC	770223	1

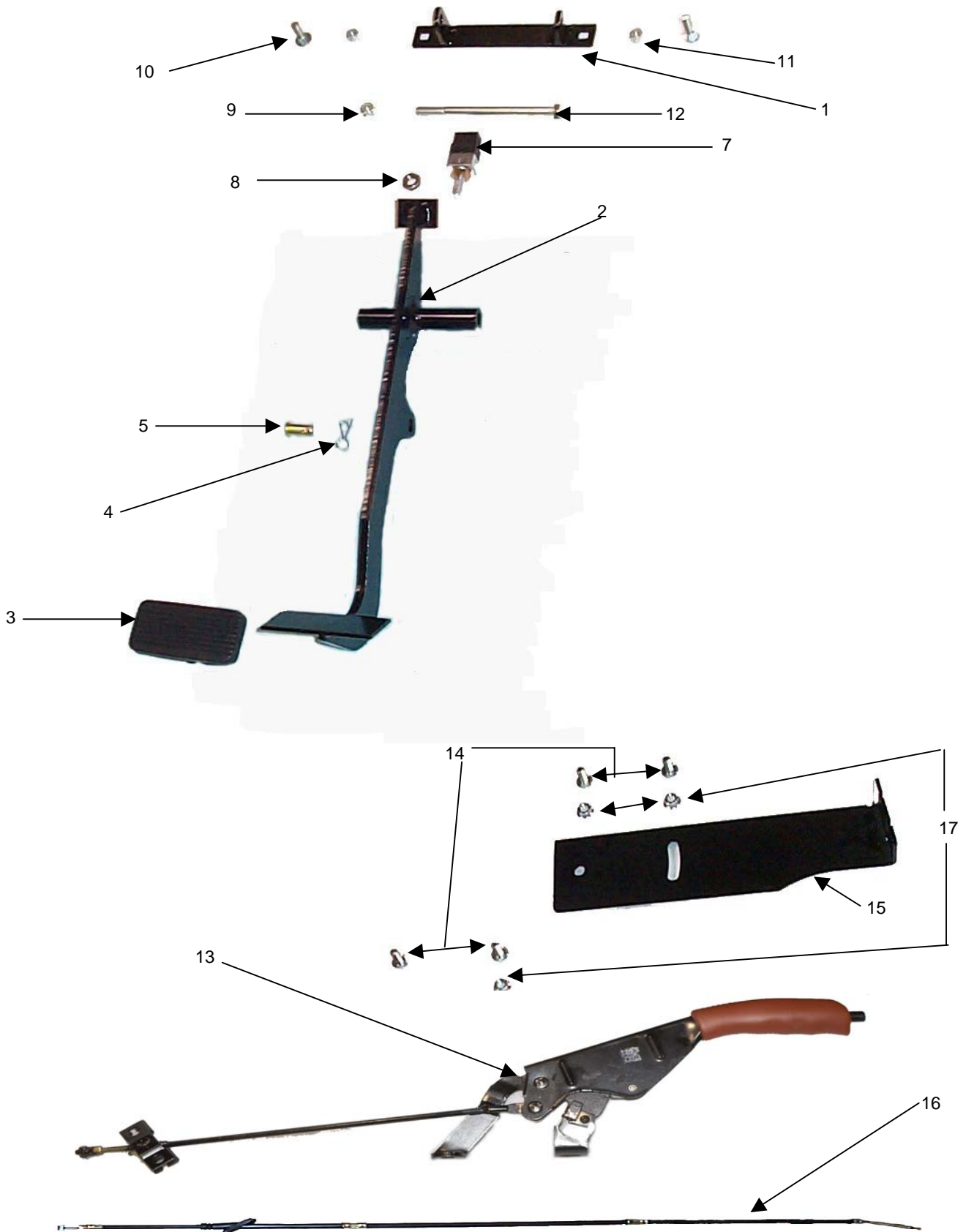



---

<i>REF.</i>	<i>PART NAME</i>	<i>PART NO.</i>	<i>QTY.</i>
1	Mount, Brake Arm	1-58-310	1
2	Brake Arm	1-58-300	1
3	Brake Pedal Pad	434010	1
4	Brake Clip	43779-37010	1
5	Brake Pin	58581-11000	1
6	Plastic Insert (not shown)	771912	2
7	Brake Switch	93810-22100	1
8	Jam Nut	774212	1
9	Nylon Lock Nut	773787	1
10	Carriage Bolt	770079	2
11	Nylon Lock Nut	773801	2
12	Hex Head Bolt	773808	1
13	Emergency Brake Handle	1-58-320	1
14	Hex Head Bolt	77018	4
15	Mount, Emergency Brake Cable	1-58-214	1
16	Emergency Brake Cable LH	59760-02020	1
	Emergency Brake Cable RH (not shown)	59970-02020	1
	Clip, E- Brake Cable (not shown)	774215	1
17	Flat Lock Nut	770819	6

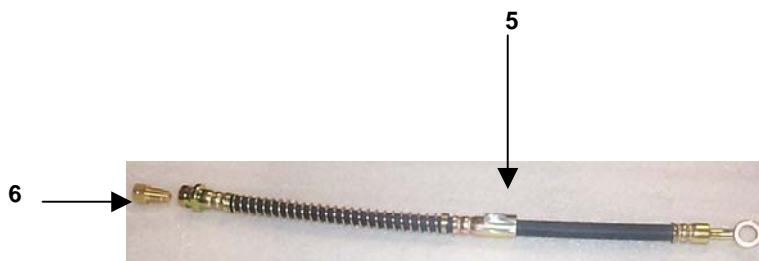
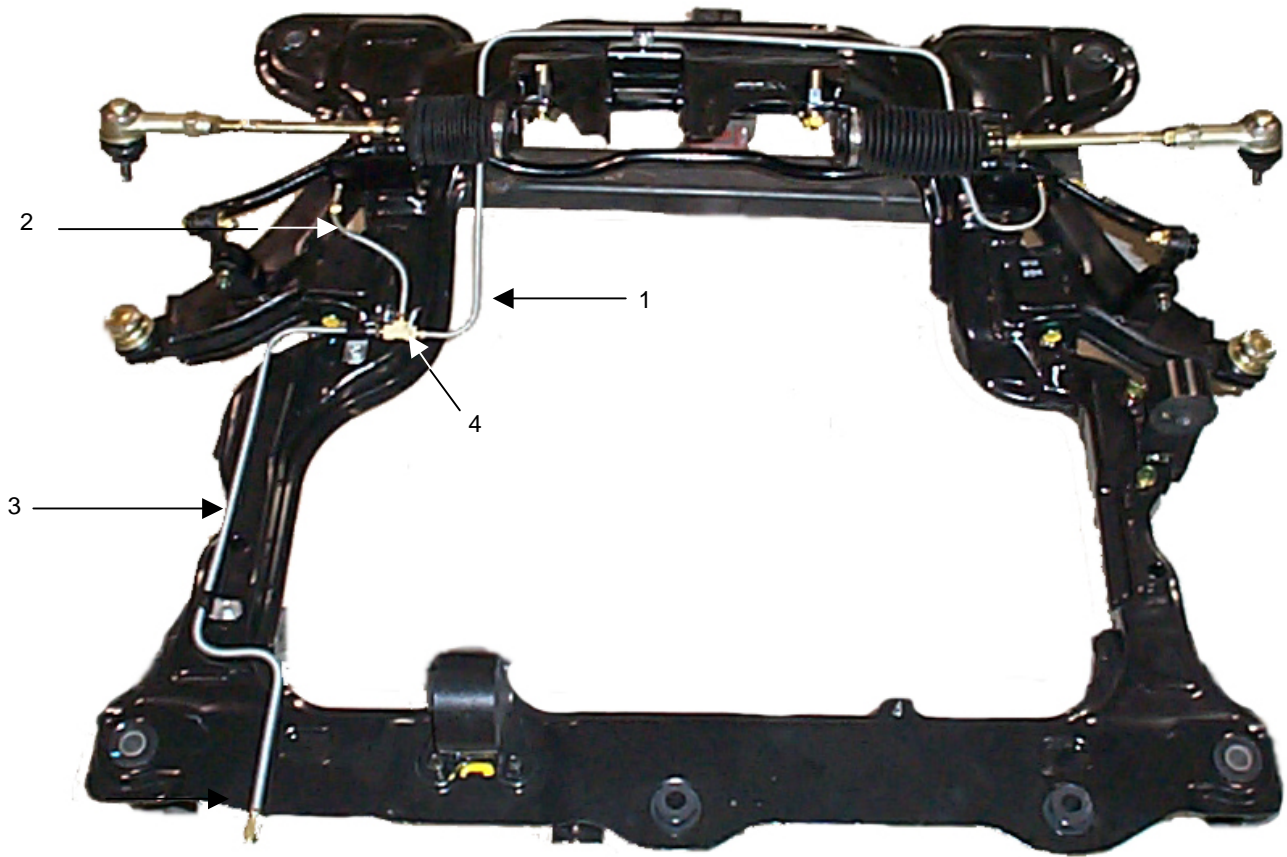

---

<i>REF.</i>	<i>PART NAME</i>	<i>PART NO.</i>	<i>QTY.</i>
1	40" Rear Brake Line	1-58-004	1
2	7" Rear Brake Line "S"	1-58-002	1
3	25 1/2" Rear Brake Line	1-58-005	1
4	Int. II Brake Line "T" Connector	1-58-226	1
5	Brake Hose	58731-02010	2
6	Int. II Brake Line Fitting	1-58-224	2
	61" Main Brake Line (not shown)	1-58-006	1
	36" Front Brake Line (not shown)	1-58-007	1
	Tab Rear Brake Line LH (not shown)	1-58-212	1
	Tab Rear Brake Line RH (not shown)	1-58-213	1

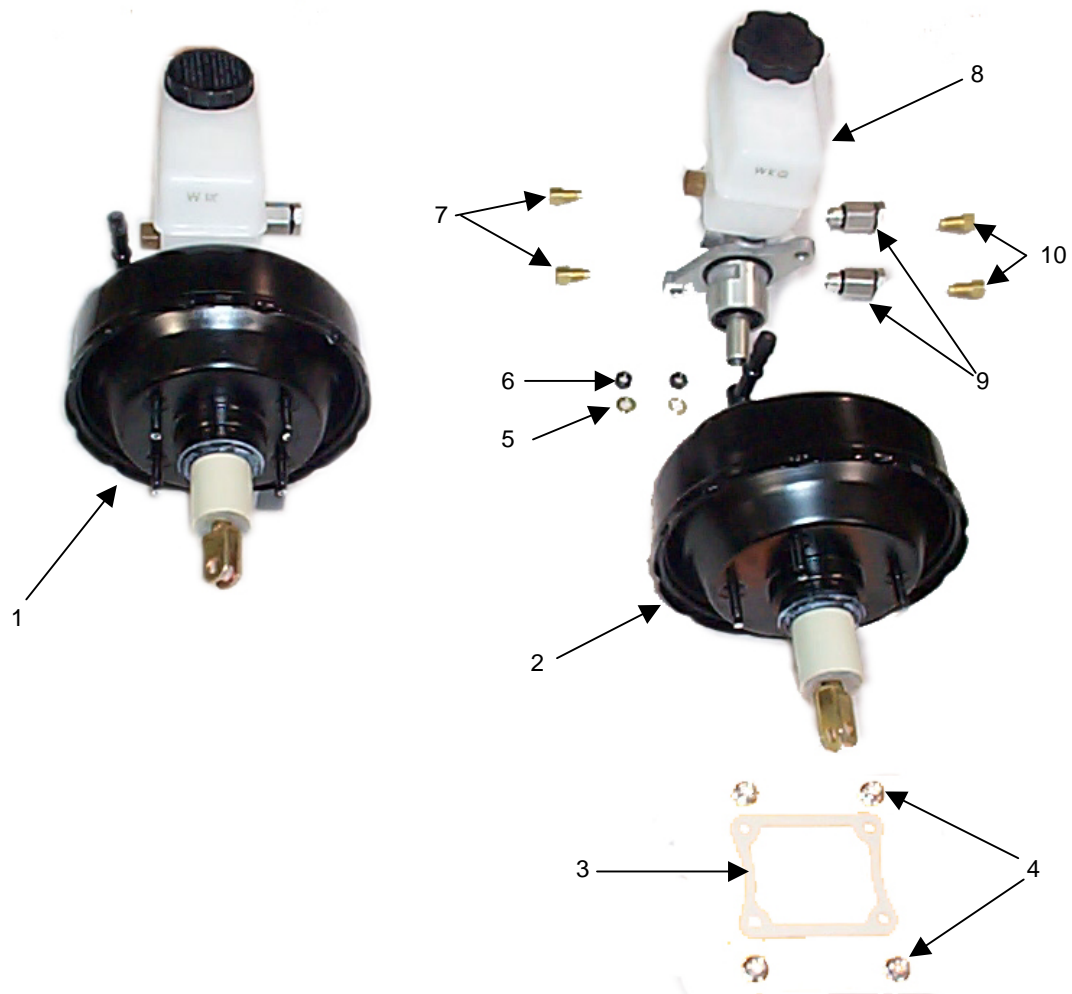

---

<i>REF.</i>	<i>PART NAME</i>	<i>PART NO.</i>	<i>QTY.</i>
1	Brake Booster Assy.	1-58-001	1
2	Booster	59110-02000	1
3	Seal	59145-02000	1
4	Flange Nut	770909	4
5	Lock Washer	13602-08001	2
6	Nut	13100-08001	2
7	Brass Adapter	1-58-224	2
8	Master Cylinder	58510-02000	1
9	Proportioning Valve	58775-02100	2
10	Adapter	1-58-227	2

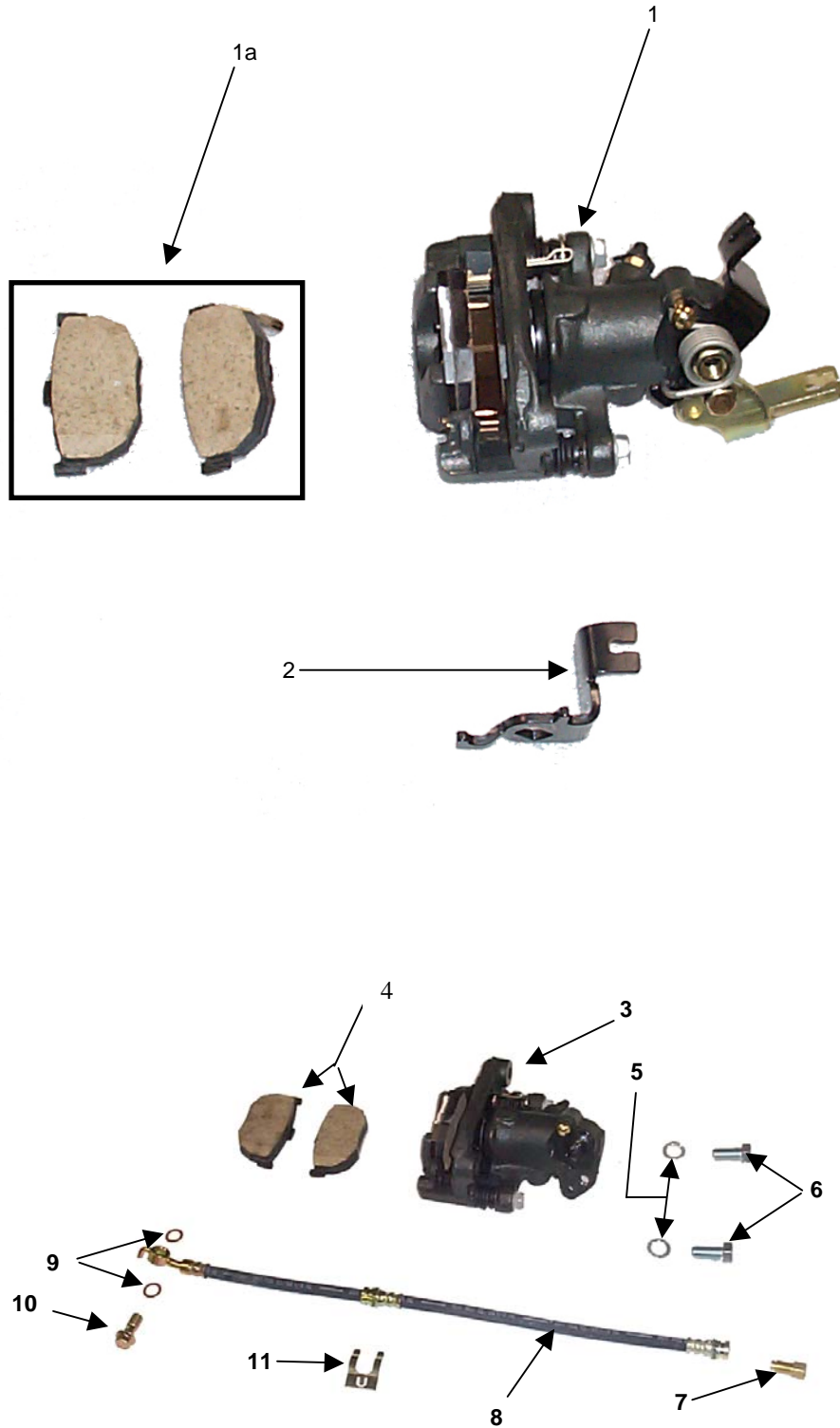

---

<i>REF.</i>	<i>PART NAME</i>	<i>PART NO.</i>	<i>QTY.</i>
1	Mando Brake Assembly RH	58210-29330	1
	Mando Brake Assembly LH (not shown)	58230-29330	1
1a	Pad Kit, RR (RH/LH)	58302-29A10	1
2	Pivot, E-Brake Cable, LH	1-58-203	1
	Pivot, E-Brake Cable, RH (not shown)	1-58-204	1
3	Front Caliper	58181-02A00	1
4	Pad Kit, Front Caliper	58101-02A00	1
5	M12 Lock washers ZP	774204	4
6	M12 X 1.25 X 25mm GR 8.8	774226	4
7	Adapter	1-58-227	2
8	Flexible Brake Hose	430938	2
9	Copper Washer	17512-10000	4
10	Connector Bolt	58726-21300	2
11	Clip, Brake Hose	439936	2
	Kit, Rear Brake Anti-Vibration (not shown)	1-54-052	1

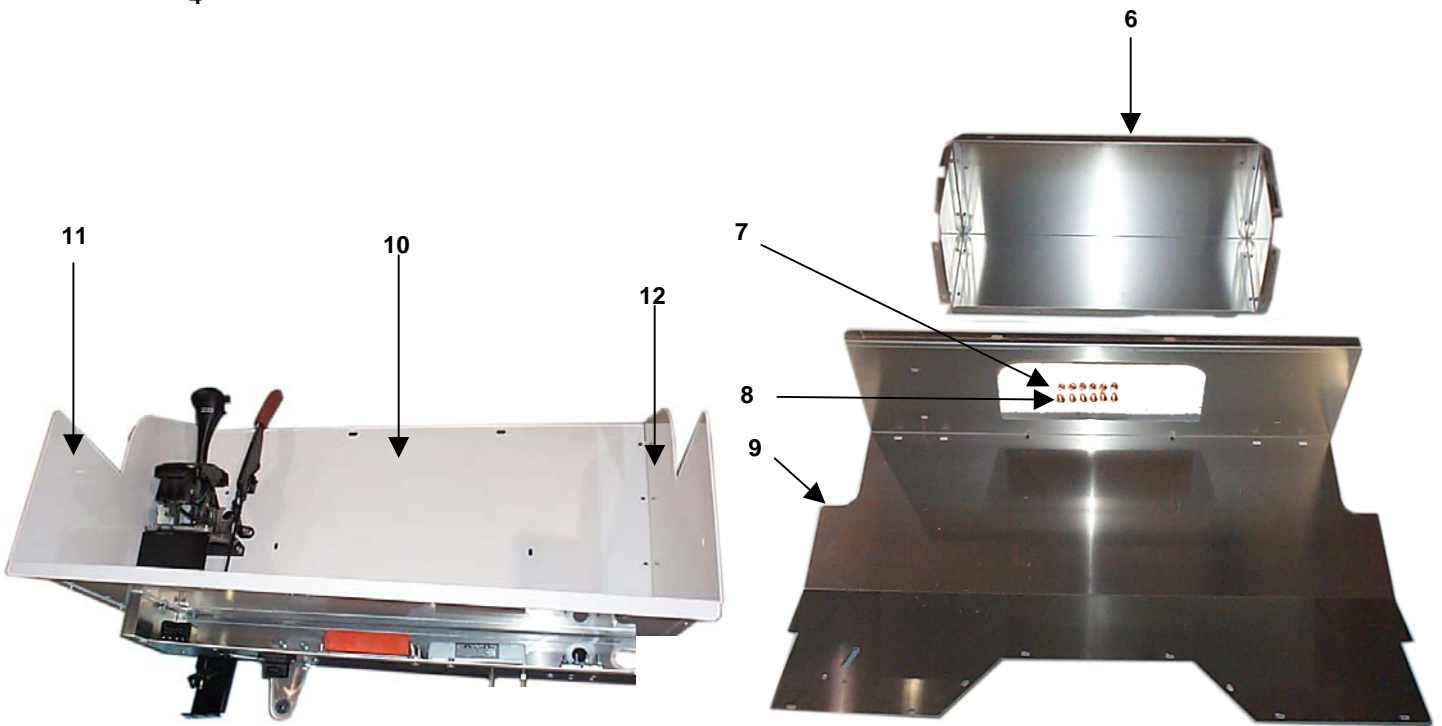
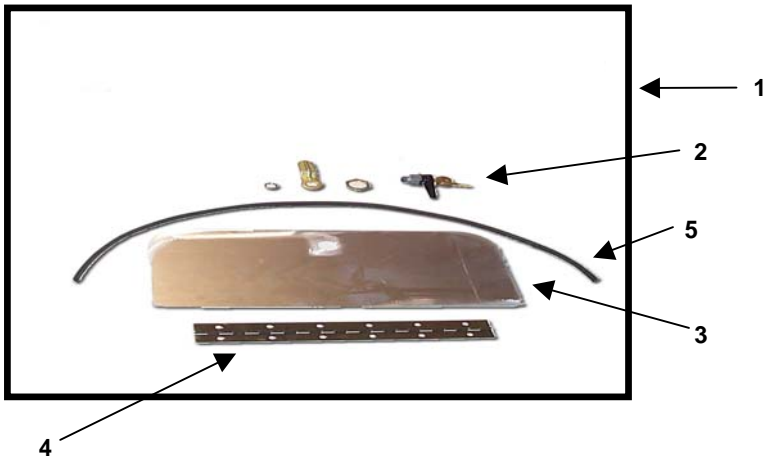



<i>REF.</i>	<i>PART NAME</i>	<i>PART NO.</i>	<i>QTY.</i>
1	Storage Door Assy.	1-60-008	1
2	Lock Assy.	530656	1
3	Door, Storage Box	1-60-214	1
4	Piano Hinge	954178	1
5	Door Trim	1-60-216	1
6	Storage Box Assy.	1-60-007	1
7	Flange Lock Nut	771036	6
8	Pan Head Bolt	773247	6
9	Floor Panel	1-60-201	1
10	Panel, Seat Support	1-60-204	1
11	Seat Hanger LH	1-60-205	1
12	Seat Hanger RH	1-60-206	1

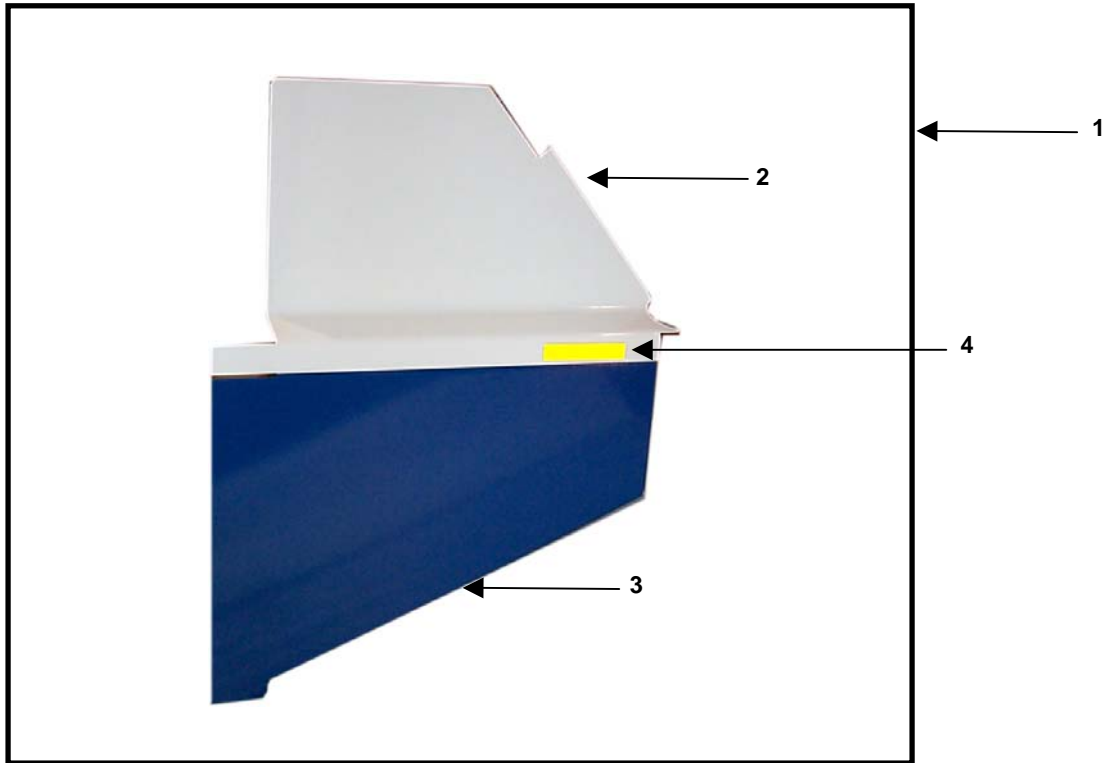

---

<i>REF.</i>	<i>PART NAME</i>	<i>PART NO.</i>	<i>QTY.</i>
1	Front Fender Assy., RH	1-60-050	1
	Front Fender Assy., RH (not shown)	1-60-003	1
	<i>**includes windshield washer parts</i>		
	Front Fender Assy., LH (not shown)	1-60-002	1
2	Side Panel Front Upper, RH	1-60-112	1
	Side Panel Front Upper, LH (not shown)	1-60-111	1
3	Side Panel Front Lower, RH	1-60-114	1
	Side Panel Lower, LH (not Shown)	1-60-113	1
4	Amber Spitfire Reflector	B492A	2
5	Hood, Front	1-60-101	1
	A/C Hood, Front (not shown)	1-60-102	1

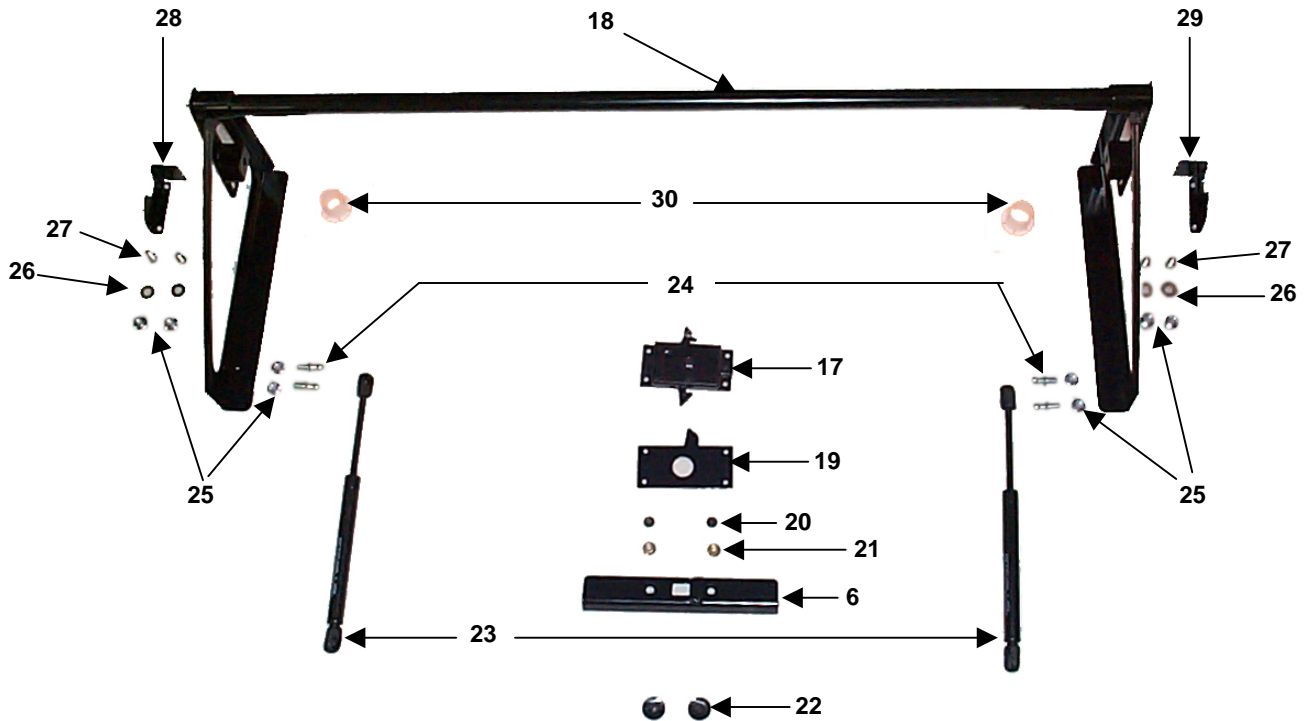
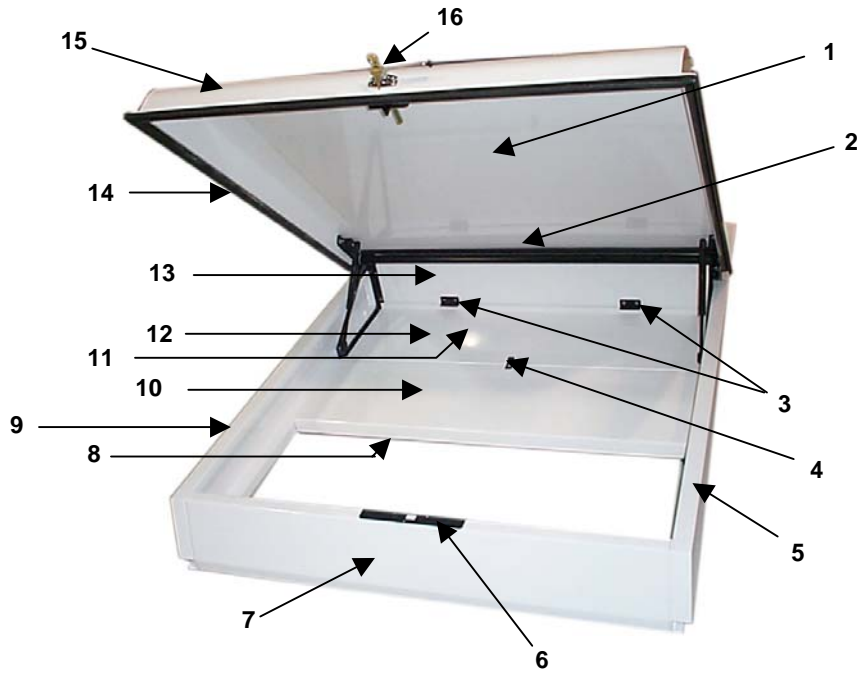

---

<i>REF.</i>	<i>PART NAME</i>	<i>PART NO.</i>	<i>QTY.</i>
1	Upper Trunk Assy.	1-65-001	1
2	Seal, 41", Upper Trunk Front Panel & Lid	684064	1
3	Hold Down, Inspection Panel	1-65-161	2
4	Latch, Inspection Panel	1-65-162	1
5	Side Rail, Upper Trunk, RH	1-65-153	1
6	Trunk Lid Striker	1-65-130	1
7	Rear Panel, Upper Trunk	1-65-151	1
8	51.75" Upper Trunk Seal	1-65-401	1
9	Side Rail, Upper Trunk, LH	1-65-152	1
10	Panel, Upper Trunk Floor	1-65-155	1
11	51.75" Upper Trunk Seal	1-65-401	1
12	Inspection Panel, Engine	1-65-156	1
13	Front Panel, Upper Trunk	1-65-154	1
14	Seal, Upper Trunk Lid Rear 125"	684063	1
15	Upper Trunk Lid	1-65-140	1
16	'L' Handle	624060	1
17	Latch, Trunk Lid	621019	1
18	Hinge, Upper Trunk	1-65-100	1
19	Support Bracket, Trunk Latch	1-65-157	1
20	Flat Socket Bolt	772362	2
21	Flange Lock Nut	770819	2
22	Teflon Slider	771099	2
23	Gas Prop	621007	2
24	Ball Stud	621008	4
25	Flange Nut	770819	4
26	Washer SST	774076	4
27	5/16NCX3/4" SST Bolt	774088	4
28	Trunk Hinge, Filler Panel LH	1-65-158	1
29	Trunk Hinge, Filler Panel RH (not shown)	1-65-159	1
30	Bushing, Plastic	624169	2
	Bracket Trunk Retainer LH (not shown)	1-65-212	1
	Bracket Trunk Retainer RH (not shown)	1-65-213	1

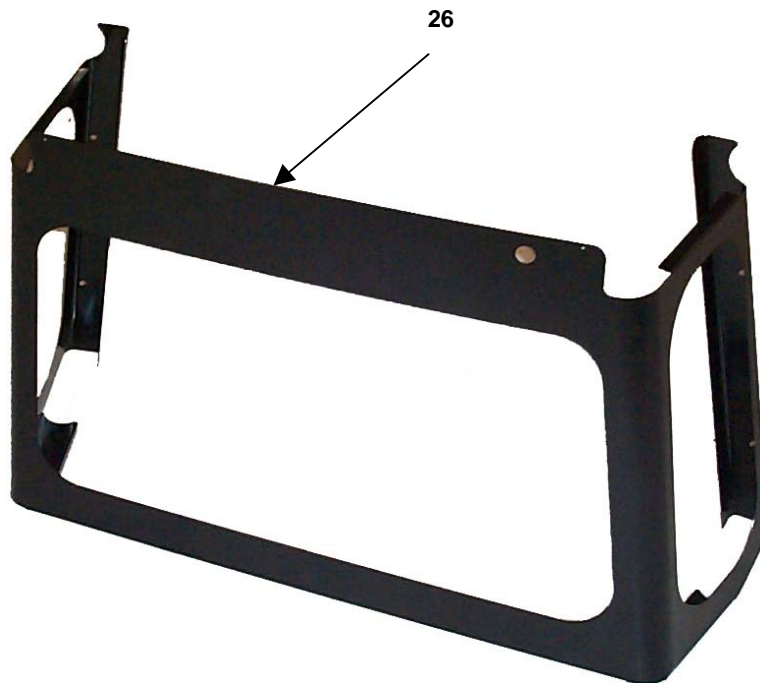
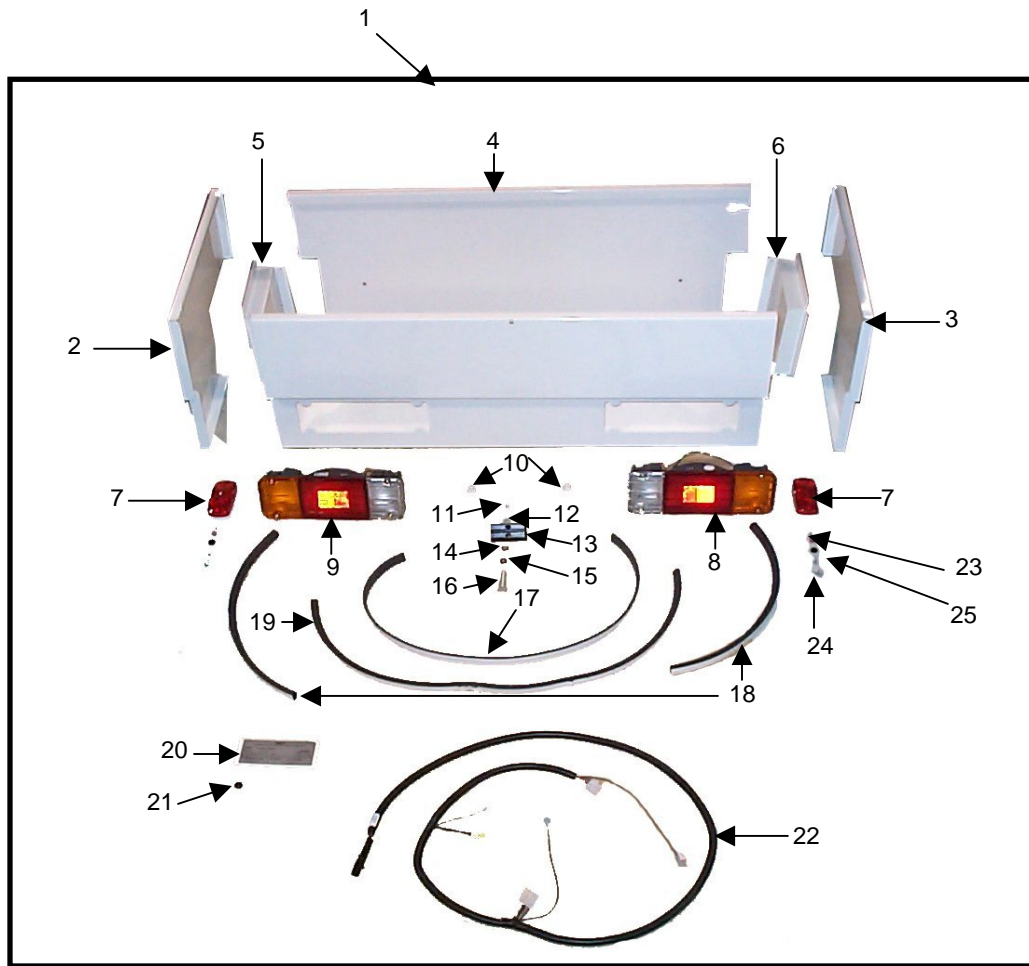

---

<i>REF.</i>	<i>PART NAME</i>	<i>PART NO.</i>	<i>QTY.</i>
1	Lower Trunk Assy.	1-65-005	1
2	Panel, Lower Trunk LH	1-65-202	1
3	Panel, Lower Trunk RH	1-65-203	1
4	Box, Lower Trunk	1-65-201	1
5	Filler Panel, Lower Trunk LH	1-65-204	1
6	Filler Panel, Lower Trunk RH	1-65-205	1
7	Side Marker Lights	1-91-304	2
8	Rear Light Assembly RH	AA100-51-150	1
9	Rear Light Assembly LH	AA100-51-160	1
10	License Inserts	773733	2
11	Wing Nut	774140	1
12	Flat Washer	770324	1
13	Trunk Retainer	1-65-211	1
14	Push Fastener	773545	1
15	O Ring	774143	1
16	Carriage Bolt	774074	1
17	Flat Seal, 8 ¼"	684004	1
18	Box Seal, 19 ½"	1-65-400	2
19	Box Seal, 39"	684054	1
20	Decal, Tire Pressure	1-05-101	1
21	Grommet	191795	1
22	Wiring Harness	674154	1
23	Self Taping Screw	774197	4
24	Grommet	191760	3
25	Wire Ends	674133	2
26	Cab Wrapper	1-60-132	1
	Cover, Taillight Wire	1-65-206	1

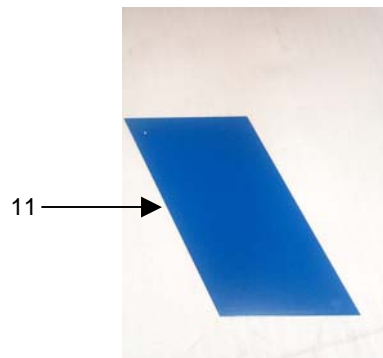
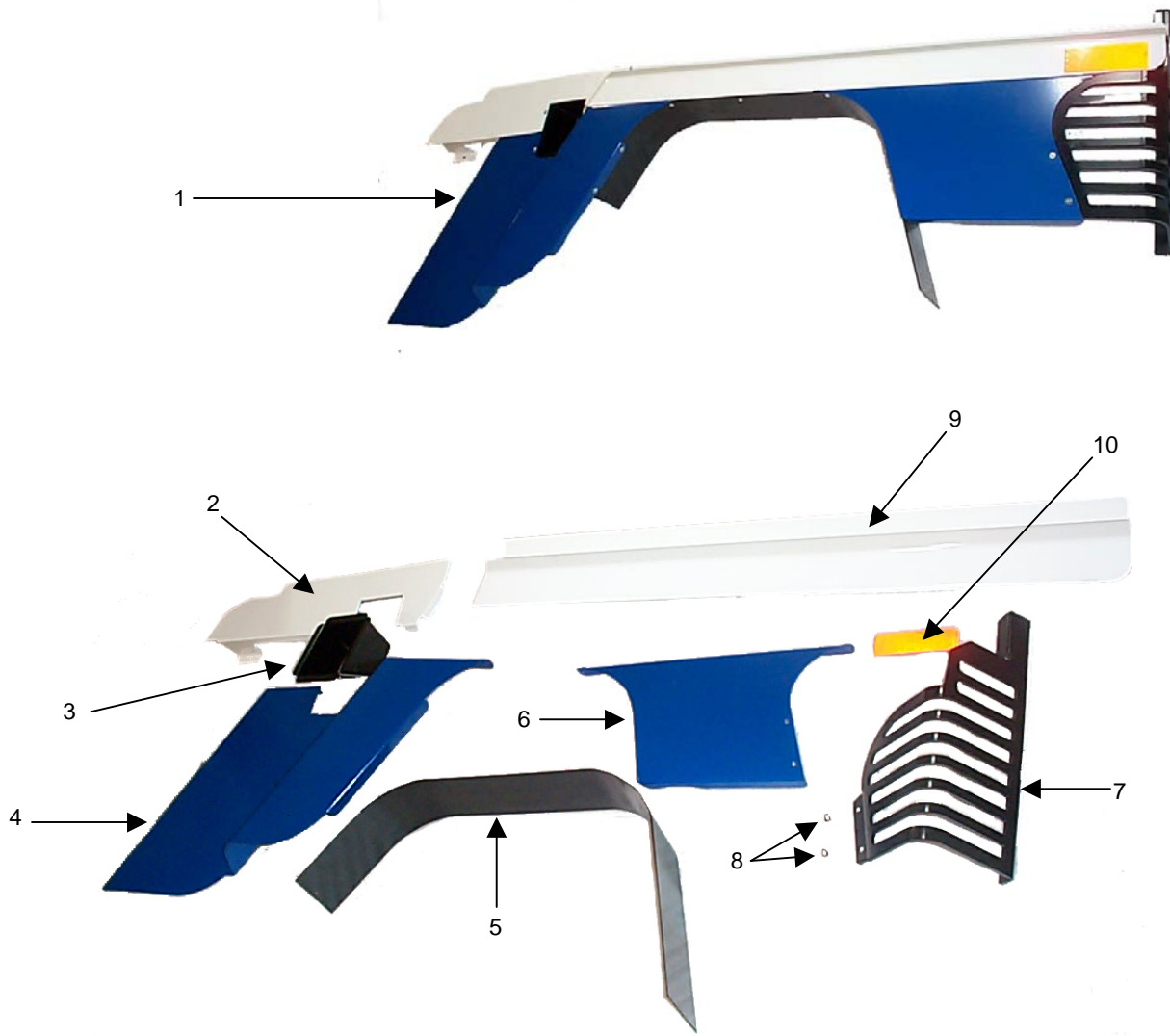



---

<i>REF.</i>	<i>PART NAME</i>	<i>PART NO.</i>	<i>QTY.</i>
1	Rear Fender Assembly, LH	1-60-004	1
	Rear Fender Assembly, RH (not shown)	1-60-005	1
2	Panel, Side Access, LH	1-60-116	1
	Panel, Side Access, RH (not shown)	1-60-117	1
3	Mount, Fuel Filler	1-86-241	1
4	Panel, Engine Intake, LH	1-60-118	1
	Panel, Engine Intake, RH (not shown)	1-60-119	1
5	Splash Guard, Outer	1-60-126	2
6	Fender, Rear Corner, LH	1-60-124	1
	Fender, Rear Corner, RH (not shown)	1-60-125	1
7	Rear Tail Light Cover, LH	1-86-231	1
	Rear Tail Light Cover, RH (not shown)	1-86-232	1
8	Flat Head Bolt, Stainless Steel	774080	4
9	Panel, Upper Step Side, LH	1-60-120	1
	Panel, Upper Step Side, RH (not shown)	1-60-121	1
10	Reflective Tape, Red	691754	2
11	Panel, Engine Intake-Front	1-60-115	2

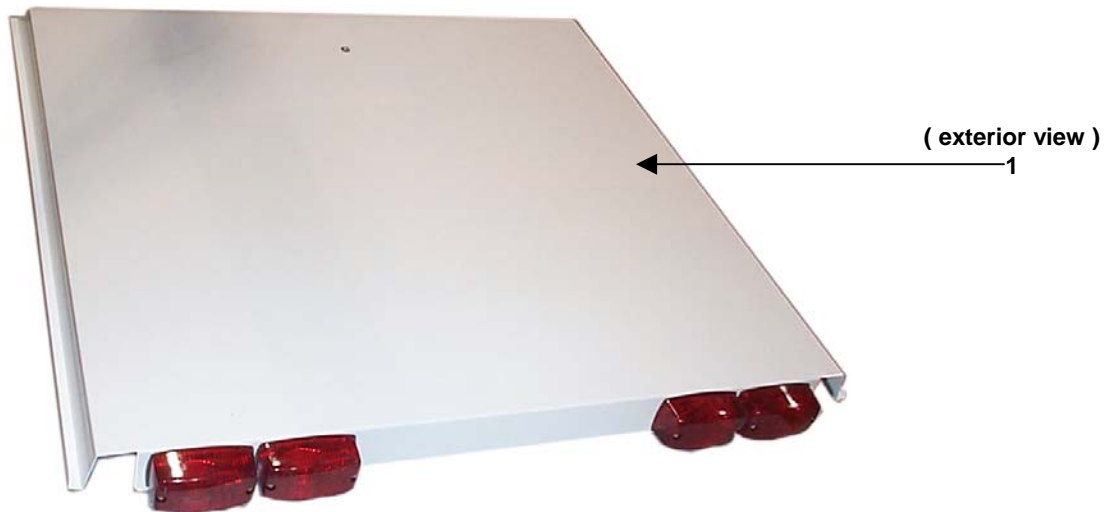
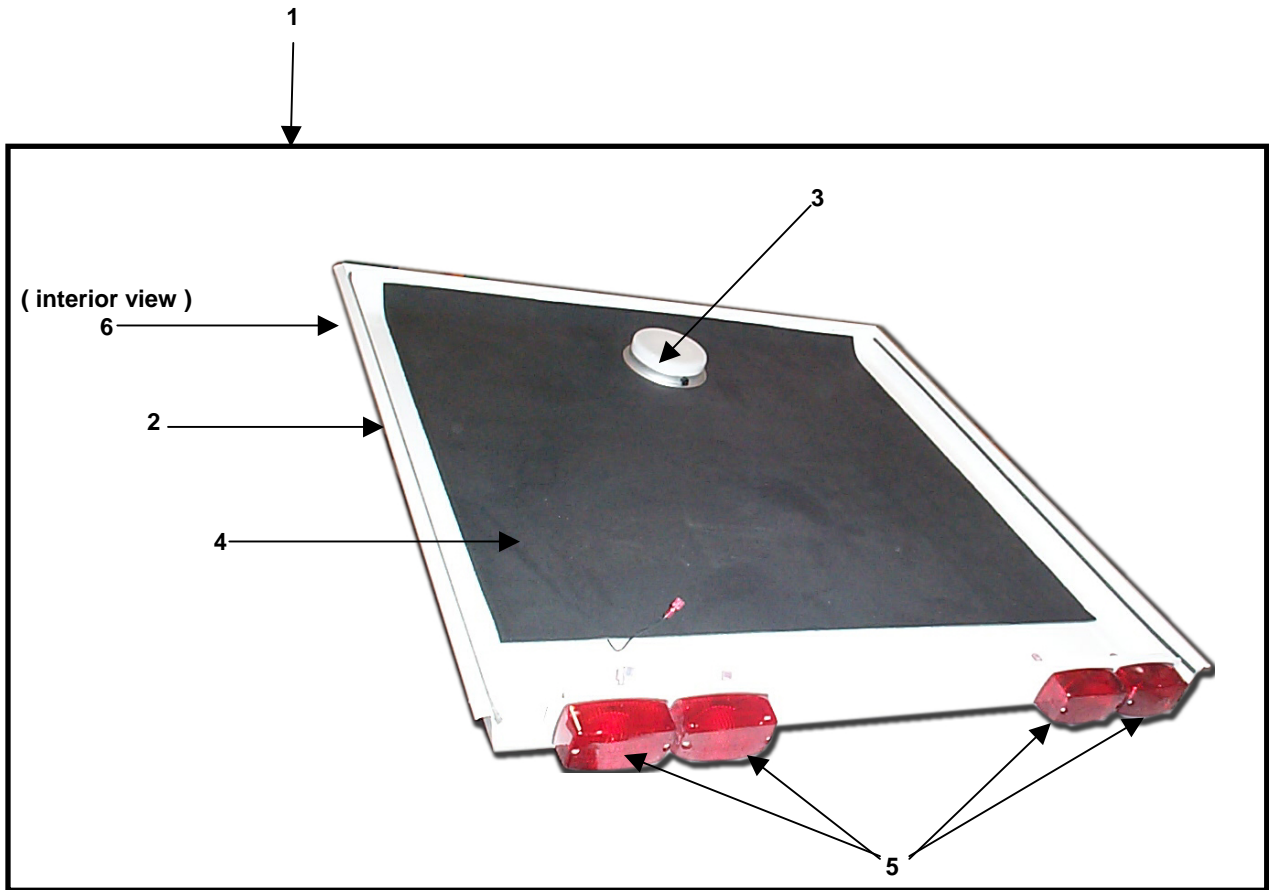

---

<i>REF.</i>	<i>PART NAME</i>	<i>PART NO.</i>	<i>QTY.</i>
1	Roof Assy.	1-60-010	1
2	Window Pile	534020	1
3	Dome Light	514015	1
4	Roof Liner	1-84-201	1
5	Clearance Light (Red)	1-91-301	4
6	Panel, Roof	1-60-131	1

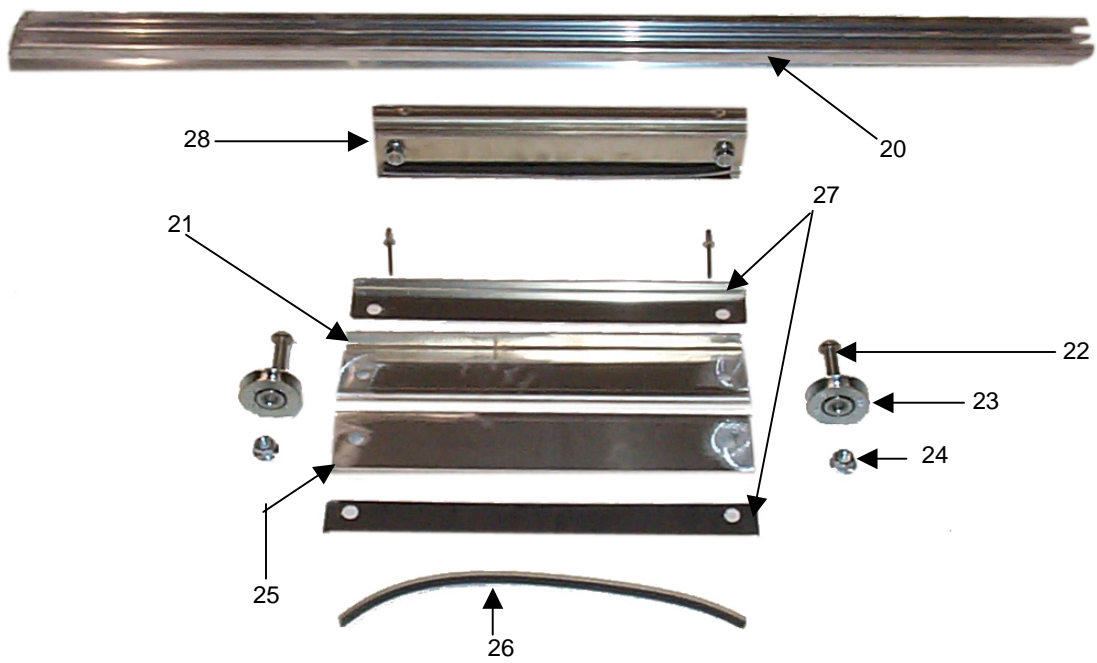
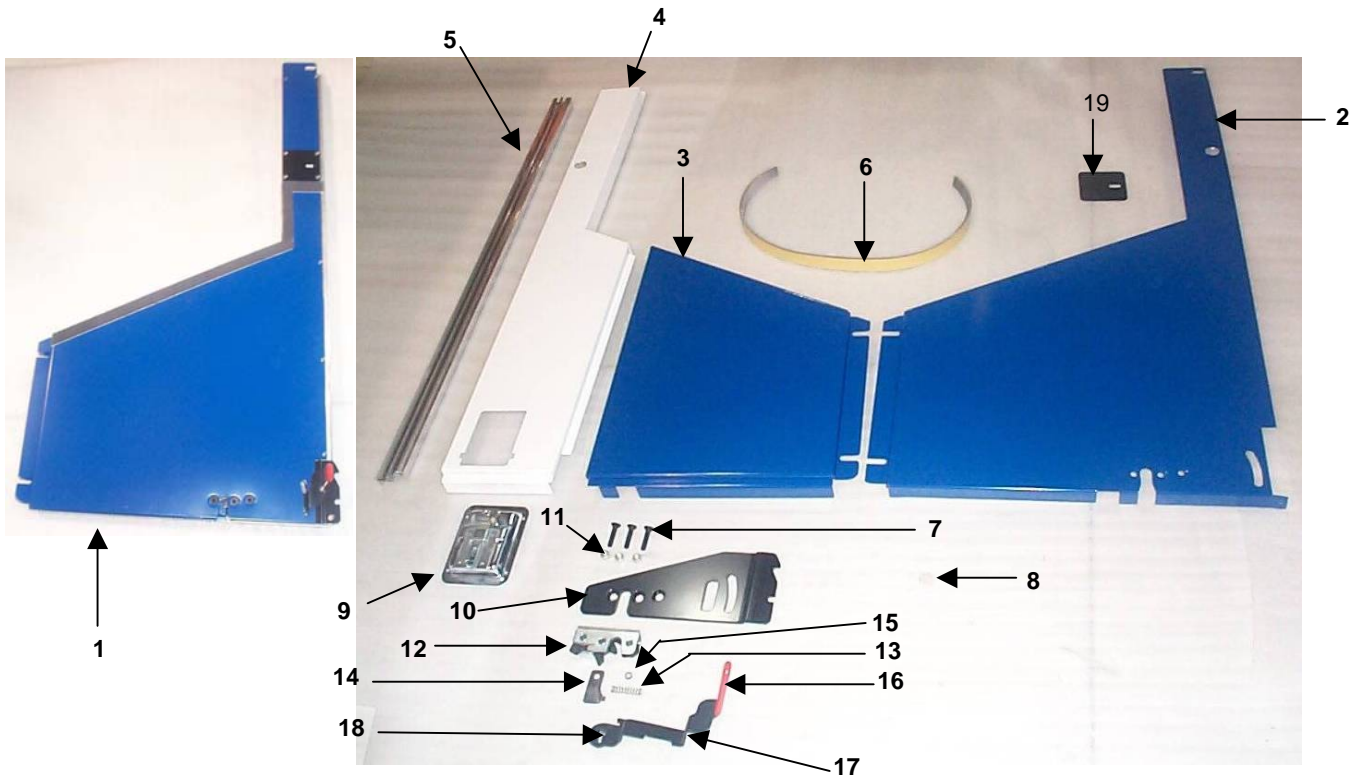

<i>REF.</i>	<i>PART NAME</i>	<i>PART NO.</i>	<i>QTY.</i>
1	Door Assembly, LH	1-81-001	1
	Door Assembly, RH (not shown)	1-81-002	2
2	Door Panel, Inside, LH	1-81-101	1
	Door Panel, Inside, RH (not shown)	1-81-102	1
3	Door Panel, Outside, LH	1-81-105	1
	Door Panel, Outside, RH (not shown)	1-81-106	1
4	Door Panel, Outside Upper, LH	1-81-107	1
	Door Panel, Outside Upper, RH (not shown)	1-81-108	1
5	Rail, Upper Door, LH	1-81-110	1
	Rail, Upper Door, RH (not Shown)	1-81-111	1
6	Wind Pile Dust Seal, 1/4" x 1"x33"	1-81-315	2
7	Flanged Socket Bolts	773676	6
8	Door Bumper Pad	N/A	2
9	Handle, Door Latch	1-81-129	2
10	Door Stiffener, LH	1-81-103	1
	Door Stiffener, RH (not shown)	1-81-104	1
11	Stover Lock Nut	771040	6
12	Door Latch, LH	1-81-125	1
	Door Latch, RH (not shown)	1-81-126	1
13	Door Spring	1-81-124	2
14	Door Spring Retainer	1-81-127	2
15	Bushing, Door Latch	1-81-128	2
16	Rubber Handle, Red	584004	2
17	Handle, Interior Door, LH	1-81-122	1
	Handle, Interior Door, RH (not shown)	1-81-123	1
18	Bolt, Slot	773887	2
19	Mount, Extra Door Roller	1-81-130	2
20	Rail, Lower, LH	1-81-311	2
	Rail, Lower, RH (not shown)	1-81-312	2
21	Guide, Door Roller, Outer	1-81-115	2
22	Bolt	774230	4
23	Pulley Roller	583688	8
24	Washer	774235	4
25	Guide, Door Roller, Inner	1-81-114	2
26	Door Seal, Roller Guide	1-81-113	2
27	Washer Door Roller, Outer	1-81-109	2
28	Door Roller Assy. LH	1-81-007	1
	Door Roller Assy. RH (not shown)	1-81-008	1
	Door Striker, LH (not shown)	1-81-308	1
	Door Striker, RH (not shown)	1-81-309	1
	Pin, Door Striker (not shown)	583379	2
	Seal, Front Door Frame 59" (not shown)	1-81-314	2
	Handle, Exterior Door (not shown)	1-81-133	2

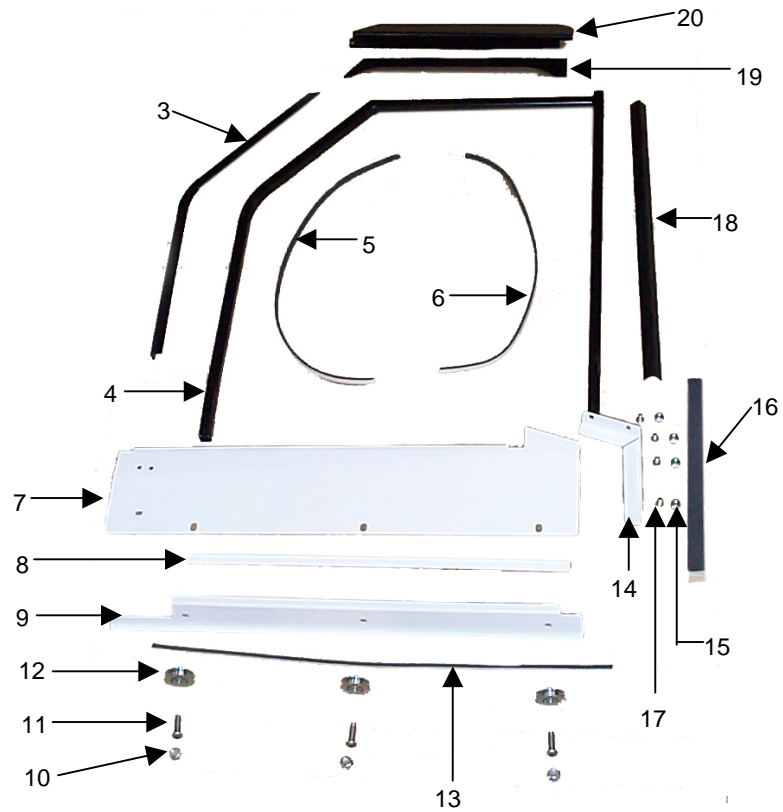
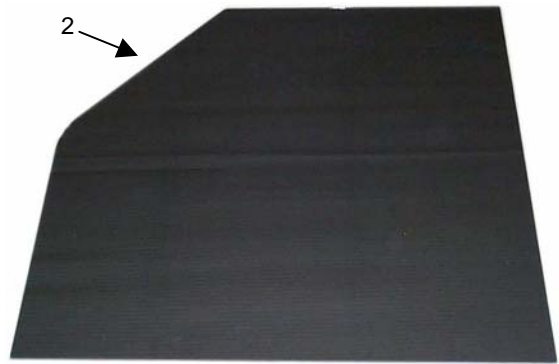

REF.	PART NAME	PART NO.	QTY.
1	Window Assembly, LH	1-81-003	1
	Window Assembly, RH (not shown)	1-81-004	1
2	Door Glass	633535	2
3	Retainer, Door Glass, Front, LH	1-81-216	1
	Retainer, Door Glass, Front RH (not shown)	1-81-217	1
4	Window Frame LH	1-81-206	1
	Window Frame RH (not shown)	1-81-207	1
5	Window Foam Strip, 28"	1-81-320	1
6	Window Foam Strip, 25"	1-81-319	1
7	Frame, Lower Window LH	1-81-204	1
	Frame, Lower Window RH (not shown)	1-81-205	1
8	Guide, Window Roller, Inner	1-81-220	2
9	Guide, Window Roller, Outer LH	1-81-221	1
	Guide, Window Roller, Outer RH (not shown)	1-81-222	1
10	Flange Nut	774235	3
11	Socket Bolt	774230	3
12	Pulley Roller	583688	6
13	Window Pile, 28"	1-81-316	1
14	Seal Tab, Lower Window LH	1-81-223	1
	Seal Tab, Lower Window RH (not shown)	1-81-224	1
15	Flange Lock Nut	771036	4
16	Window Pile, 1/4" x 1" x 13 1/2"	1-81-317	1
17	SST Pan Head Phillips Bolt	774034	4
18	Retainer, Door Glass, Rear	1-81-218	2
19	Retainer, Upper Window LH	1-81-208	1
	Retainer, Upper Window RH (not shown)	1-81-209	1
20	Guide, Upper Window LH	1-81-210	1
	Guide, Upper Window RH (not shown)	1-81-211	1
	Rear Door Seal Assy.,(not shown)	1-81-009	2
	Seal, Door Glass Rear (not shown)	1-81-302	2
	Mount, Rear Window Seal (not shown)	1-81-305	2

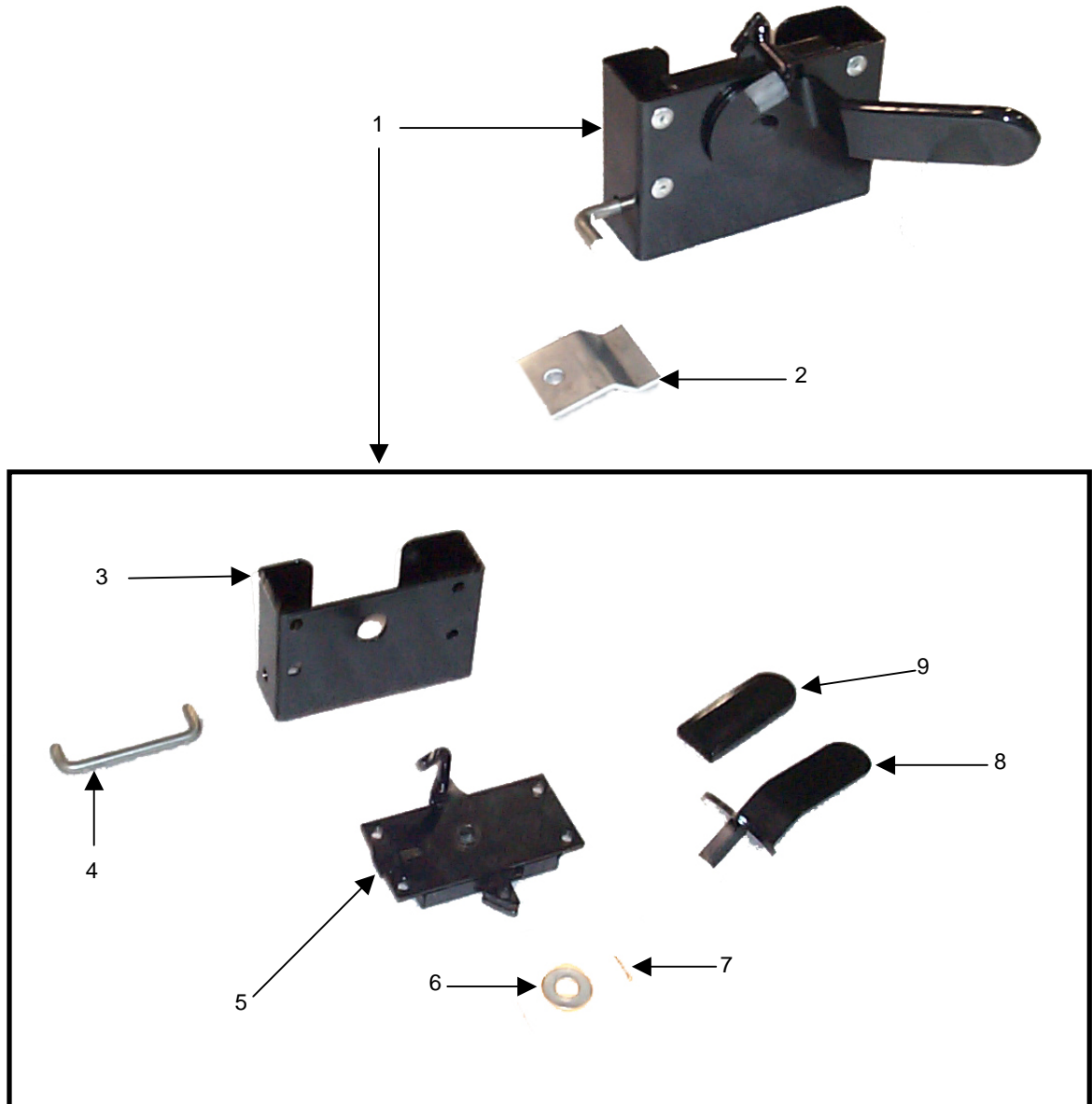



---

<i>REF.</i>	<i>PART NAME</i>	<i>PART NO.</i>	<i>QTY.</i>
1	Window Latch Assembly, LH	1-81-005	1
	Window Latch Assembly, RH (not shown)	1-81-006	1
2	Retainer, Window Latch Rod	1-81-247	2
3	Support, Window Latch, LH	1-81-244	1
	Support, Window Latch, RH (not shown)	1-81-245	1
4	Rod, Window Latch	1-81-241	2
5	Window Latch, LH	1-81-242	1
	Window Latch, RH (not shown)	1-81-243	1
6	Flat Washer	774030	2
7	Cotter Key	771721	2
8	Window Handle, LH	1-81-230	1
	Window Handle, RH (not shown)	1-81-231	1
9	Window Handle Grip (black)	1-81-246	2
	Retainer, Window Latch LH (not shown)	1-81-303	1
	Retainer, Window Latch RH (not shown)	1-81-304	1

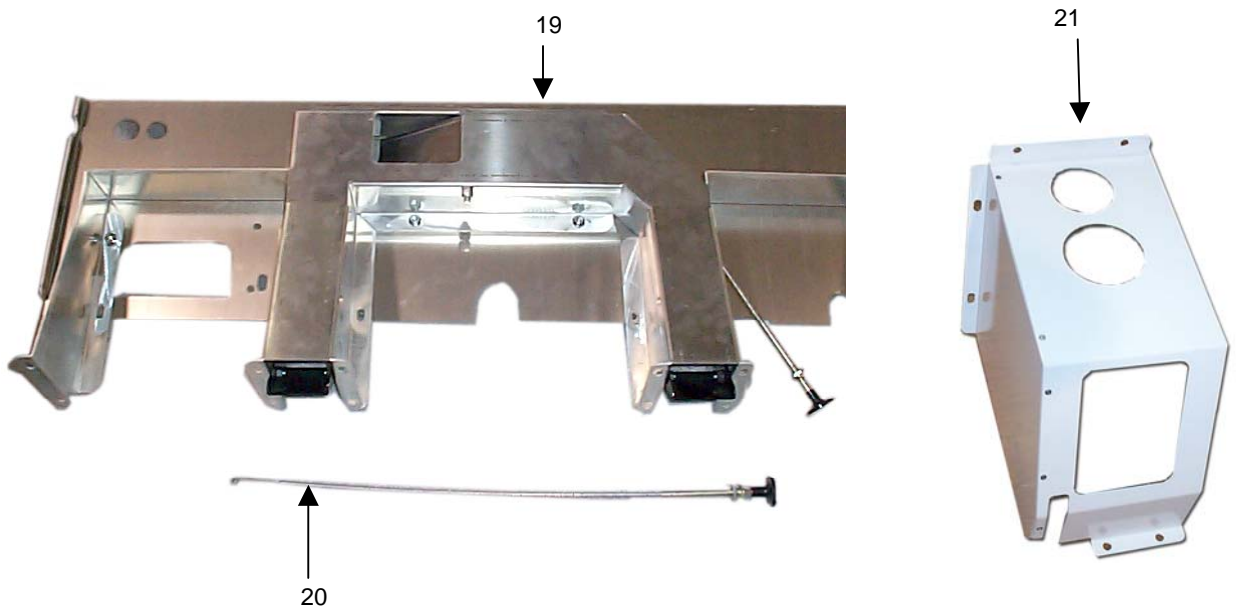
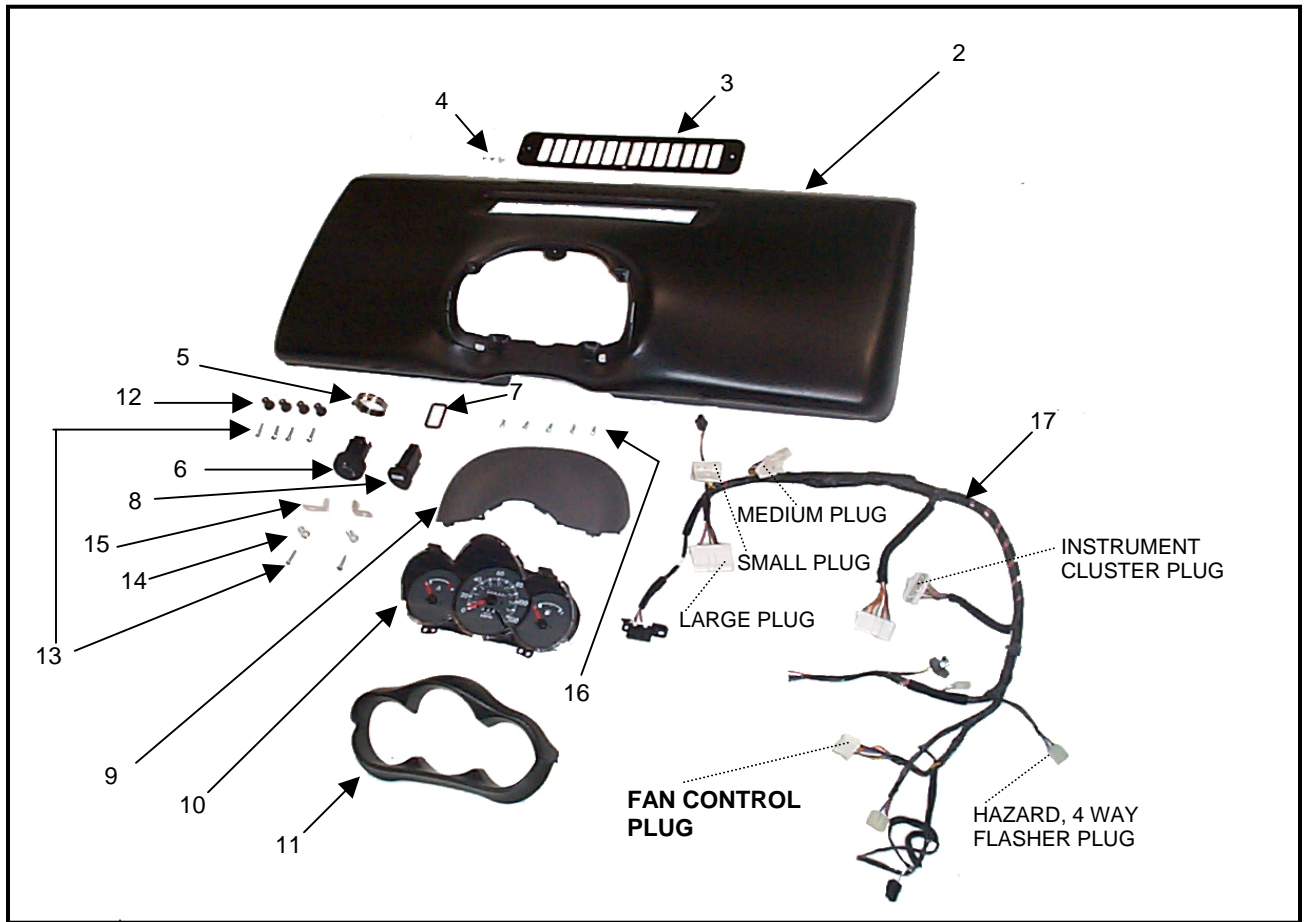

---

<i>REF.</i>	<i>PART NAME</i>	<i>PART NO.</i>	<i>QTY.</i>
1	Dash Assembly	1-84-008	1
2	Dash Panel	1-84-110	1
3	Grill, Vent	1-84-106	1
4	Screw	771685	3
5	Hose Clamp	774229	1
6	Switch, Fan Control	97251-02000	1
7	Spacer	1-84-109	1
8	Switch, Hazard Light	93360-02000	1
9	Bezel Facia	84835-02000IJ	1
10	Instrument Cluster	94003-02260	1
11	Cluster Facia	84830-02000	1
12	Rubber Nut Certs (SF)	102-212	4
13	Bolts	774013	6
14	Metal Nut Certs	774183	2
15	Metal Tabs	1-81-108	2
16	Self Tapping Screws	774197	5
17	Dash Harness	91301-02350	1
18	Pan Head Screw (not shown)	774170	2
19	Dash Base Assembly	1-84-005	1
20	Defrost Cable	1-97-010	1
21	Shifter Cover Assembly	1-84-010	1

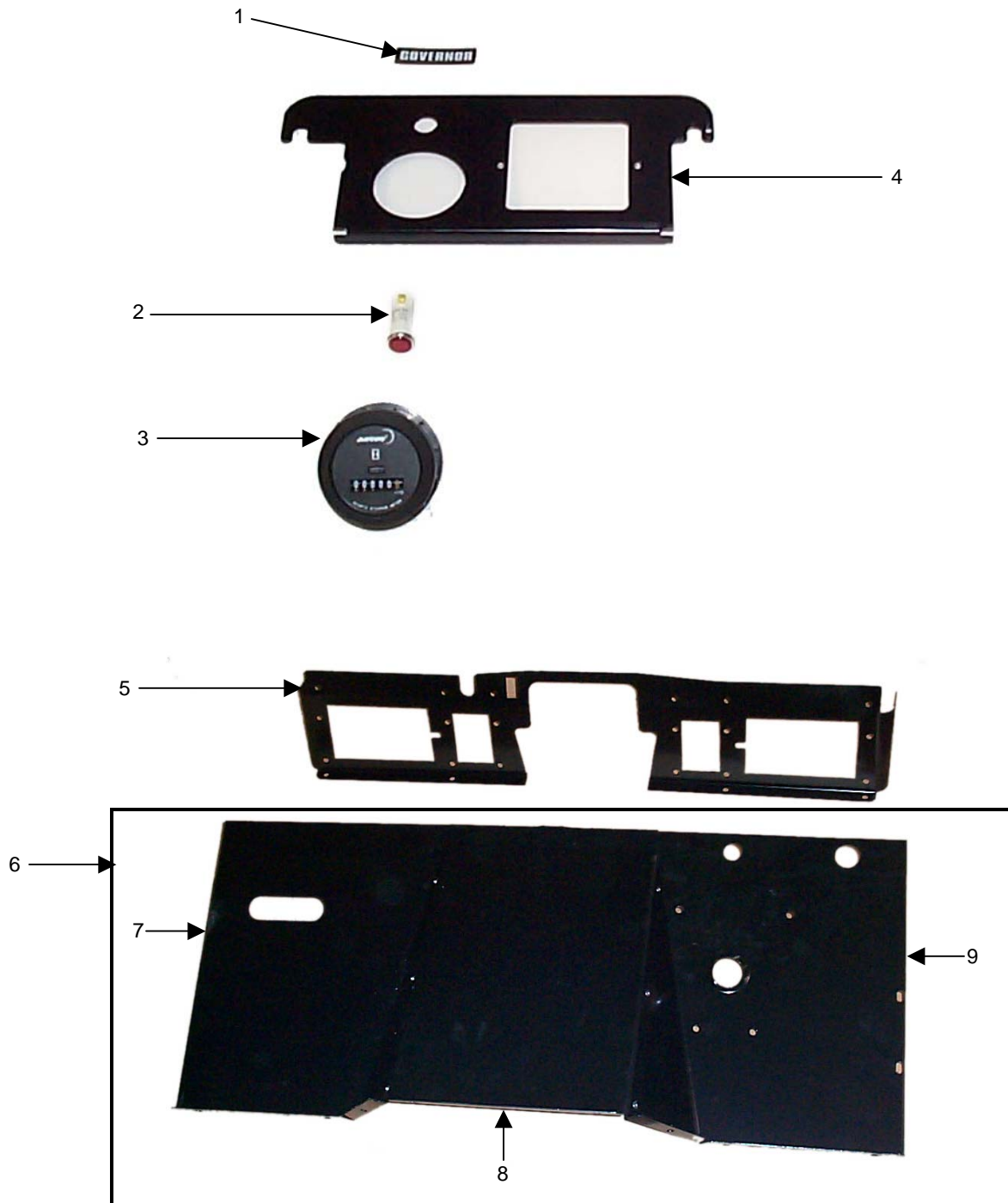

---

<i>REF.</i>	<i>PART NAME</i>	<i>PART NO.</i>	<i>QTY.</i>
1	GOV Decal	1-05-105	1
2	Red Light, Dash	662043	1
3	Hour Meter	674138	1
4	Inspection Panel, Dash RH	1-84-104	1
	Inspection Panel, Dash LH (not shown)	1-84-103	1
5	Panel, Front Dash		
	<u>VIN</u>		
	2P044100 – 2P044183	1-84-102	1
	2P044193 – 2P044195	1-84-102	1
	2P044184 – 2P044192	1-84-118	1
	2P044196 - ...	1-84-118	1
6	Console Assembly	1-84-001	1
7	Panel, Console LH	1-84-121	1
8	Panel, Console Center	1-84-122	1
9	Panel, Console RH	1-84-123	1
	Panel, Light Bar Control (not shown)	1-84-105	1

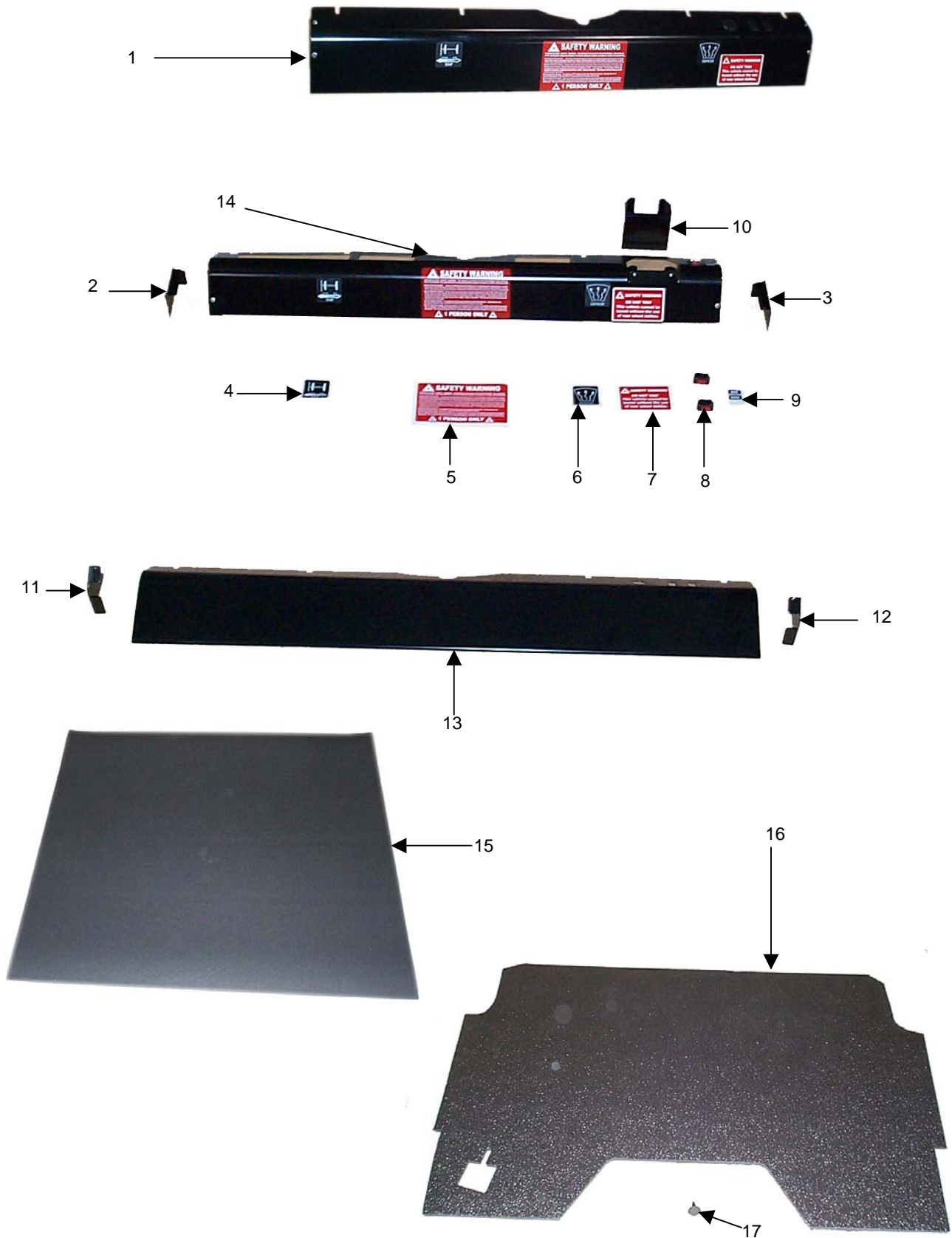

---

<i>REF.</i>	<i>PART NAME</i>	<i>PART NO.</i>	<i>QTY.</i>
1	Lower Dash Cover, Pocket Option	1-96-010	1
	Electrical Accessory Option (not shown)	1-96-006	1
	Lower Dash Cover, Std. (not shown)	1-84-015	1
2	End Cap, Lower Dash LH (SF)	1-84-129	1
3	End Cap, Lower Dash RH (SF)	1-84-130	1
4	Temp Decal	1-05-108	1
5	Safety Warning Decal	1-05-104	1
6	Defrost Decal	1-05-109	1
7	Safety Warning Do Not Tow Decal	690035	1
8	Illuminated Rocker Switch	662836	2
9	ROT Decal	1-05-111	1
10	Ticket Holder	1-84-134	1
11	End Cap, Lower Dash LH	1-84-125	1
12	End Cap, Lower Dash RH	1-84-126	1
13	Cover, Lower Dash	1-84-127	1
	Plug (not shown)	216550	1
	Accessory Power Plug (not shown)	664000	1
14	Cover, Lower Dash (SF)	1-84-128	1
15	Roof Liner	1-84-201	1
16	Floor Mat	1-84-202	1
17	Push Button	771099	20

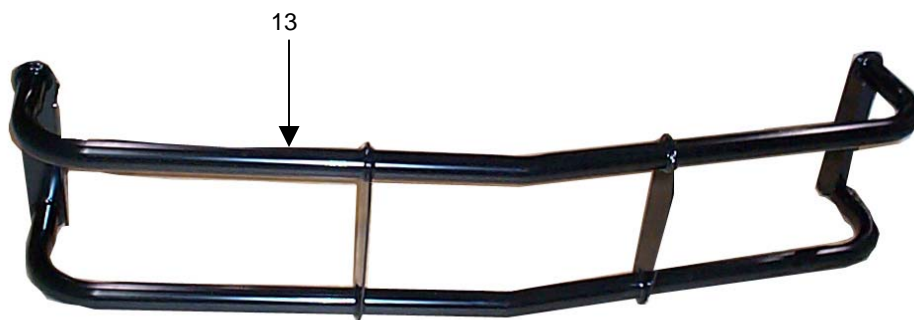
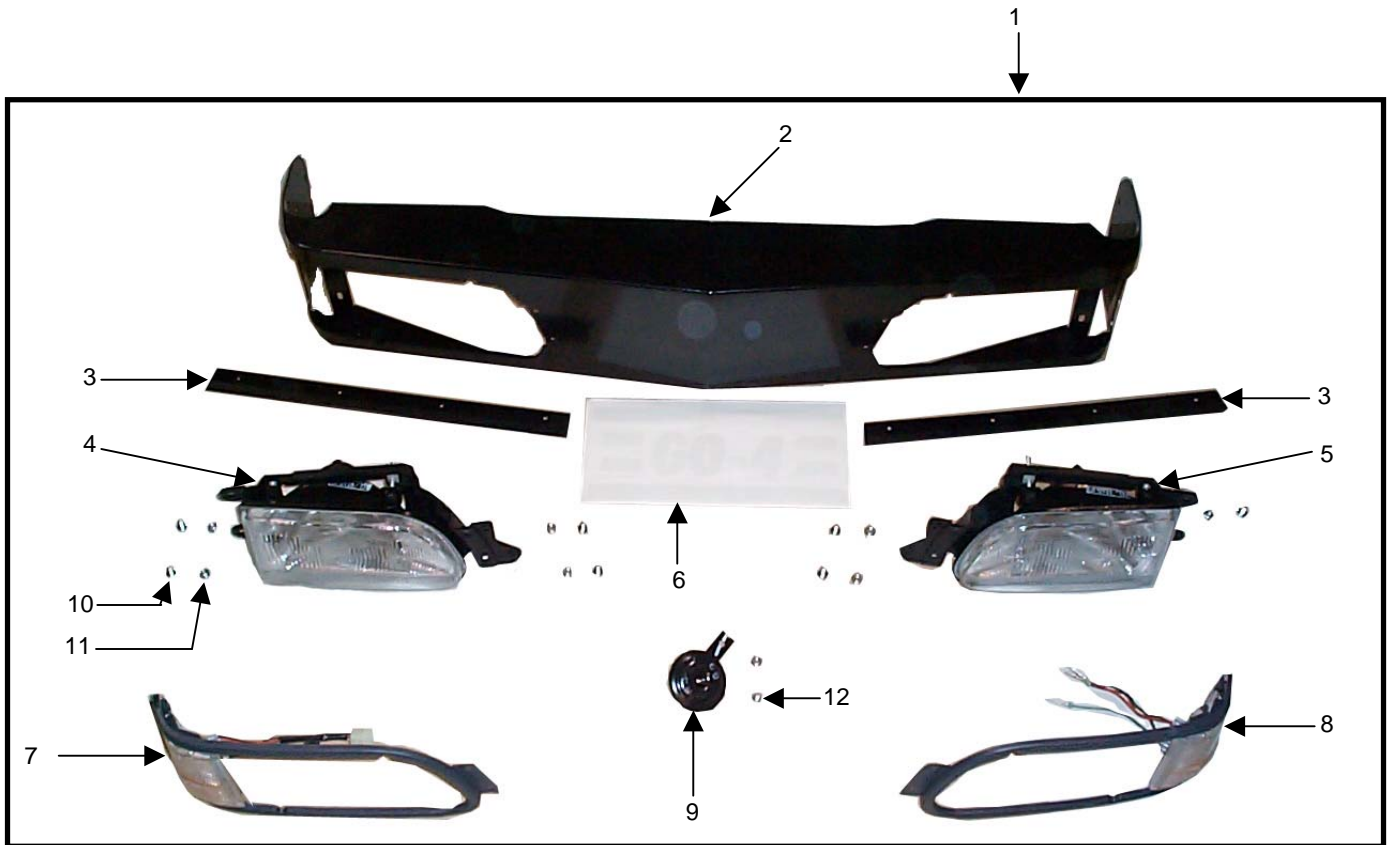



---

<i>REF.</i>	<i>PART NAME</i>	<i>PART NO.</i>	<i>QTY.</i>
1	Front Bumper Assembly	1-86-001	1
2	Front Bumper	1-86-100	1
3	Retainer, Front Hood	1-86-123	2
4	Headlight, RH	AA100-51-030	1
5	Headlight, LH	AA100-51-040	1
6	Go-4 Decal	1-05-501	1
7	Front Signal & Bezel Assembly, RH	AA100-51-060	1
8	Front Signal & Bezel Assembly, LH	AA100-51-070	1
9	Horn	96610-43410	1
10	Pan Head Bolt	774237	8
11	Flange Lock Nut	771036	9
12	Hex Head Bolt	771035	1
13	Nerf Bar (Option)	1-86-110	1

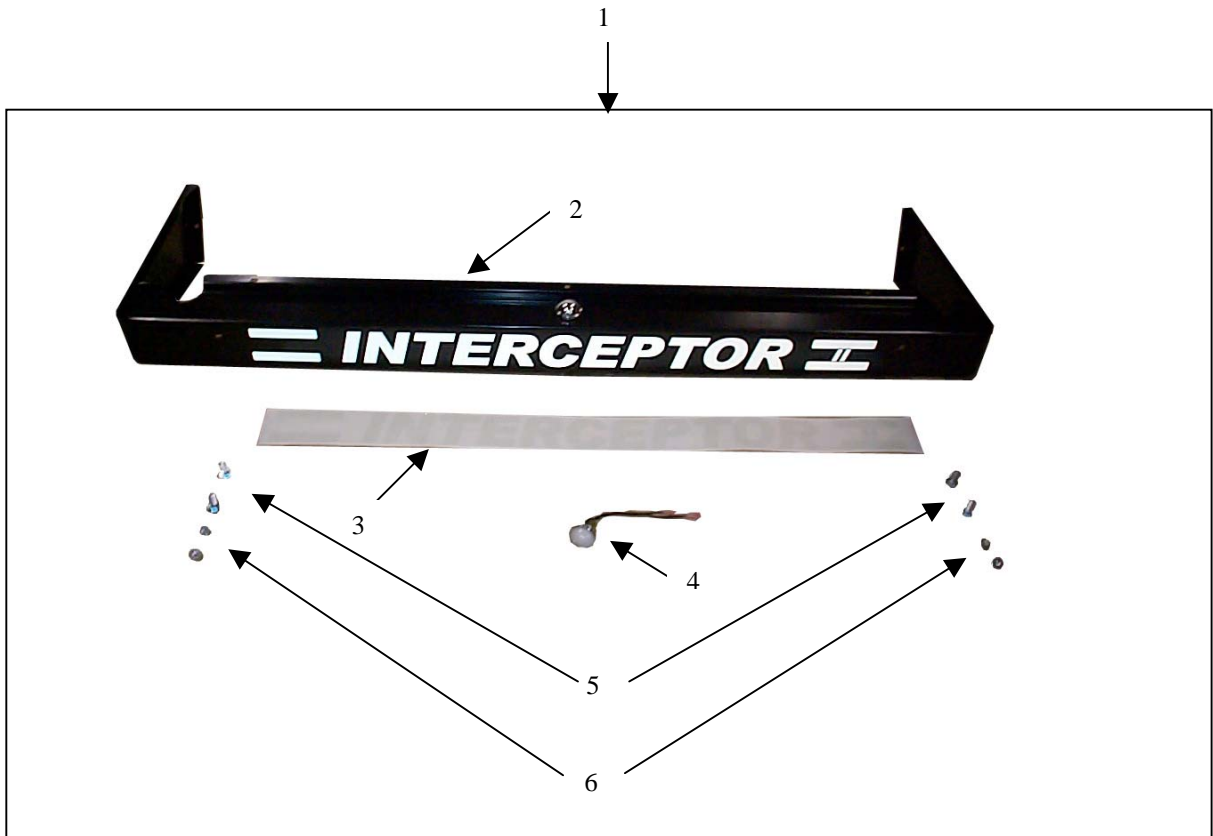

---

<i>REF.</i>	<i>PART NAME</i>	<i>PART NO.</i>	<i>QTY.</i>
1	Rear Bumper Assembly	1-86-005	1
2	Rear Bumper	1-86-130	1
3	Rear Bumper Decal	1-05-502	1
4	License Plate Light Assembly	1-86-003	1
5	Bolt	770009	4
6	Nut	773801	4

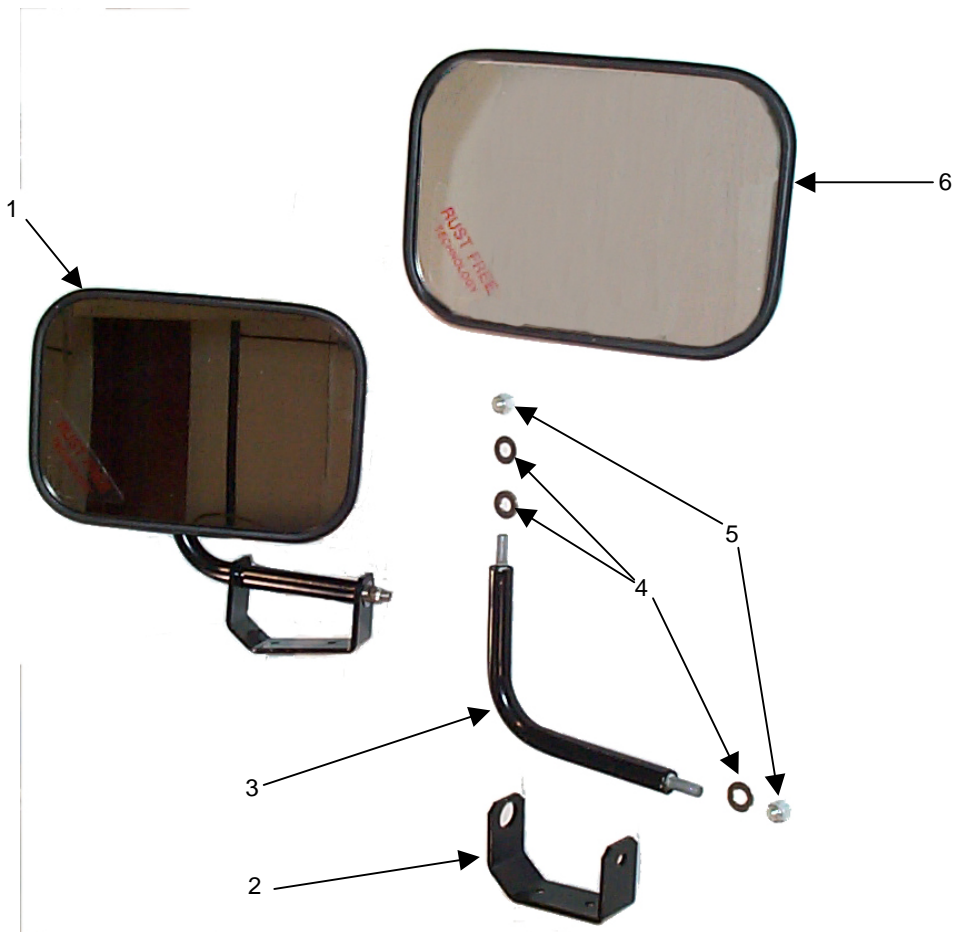
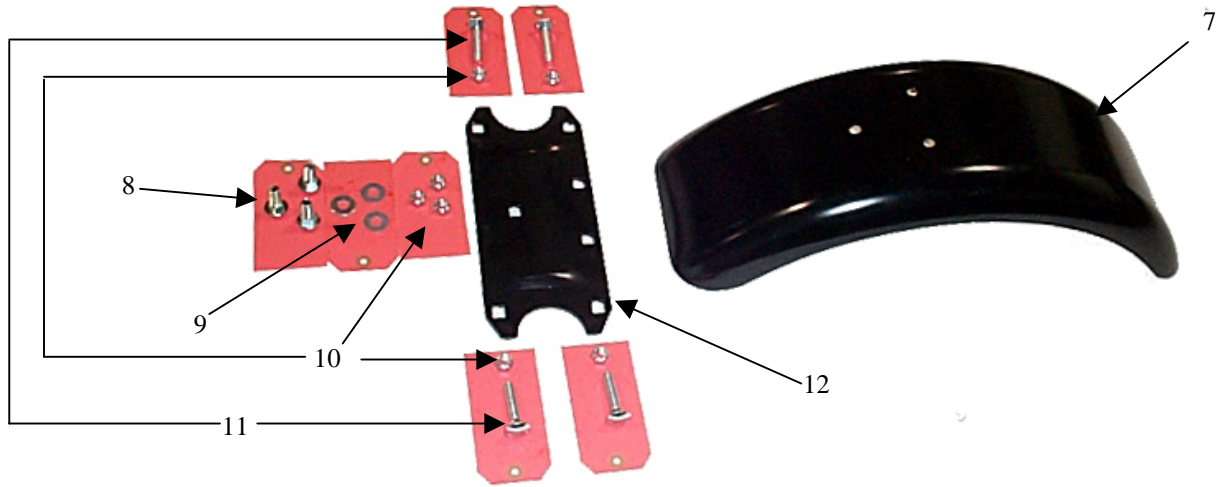

---

<i>REF.</i>	<i>PART NAME</i>	<i>PART NO.</i>	<i>QTY.</i>
1	Mirror Head & Bracket Assy.	1-86-010	2
2	Mirror Bracket	1-86-211	2
3	Mirror Arm	1-86-200	2
4	Flat Washer, Stainless Steel	774015	6
5	Nylon Lock Nut	773801	4
6	Mirror Head	634013	2
7	Front Fender	1-86-220	1
8	Carriage Bolt	771770	3
9	Washer	770324	3
10	Nut	770223	7
11	Carriage Bolt	771133	4
12	Brace, Front Fender	1-86-222	1



---

<i>REF.</i>	<i>PART NAME</i>	<i>PART NO.</i>	<i>QTY.</i>
1	Windshield (Standard)	630994	1
	Windshield, 4" Shade Band, (Option, not shown)	639014	1
2	Seal, Windshield 132"	682259	1
3	Side Glass	633528	2
4	Seal, Side Glass 57.75"	683724	2
5	Rear Window (Standard)	630995	1
6	Seal, Rear Window 104.75"	684001	1
7	Sliding Rear Window (Option)	632309	1
	Screws, Sliding Rear Window (not shown)	771685	20

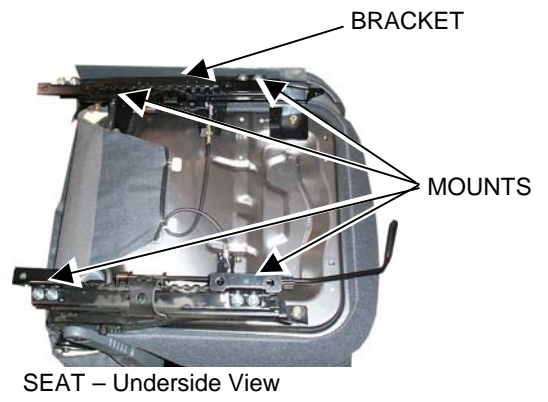
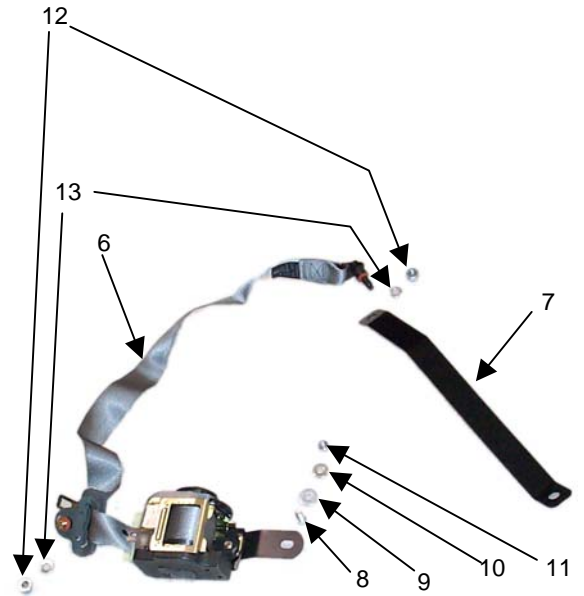
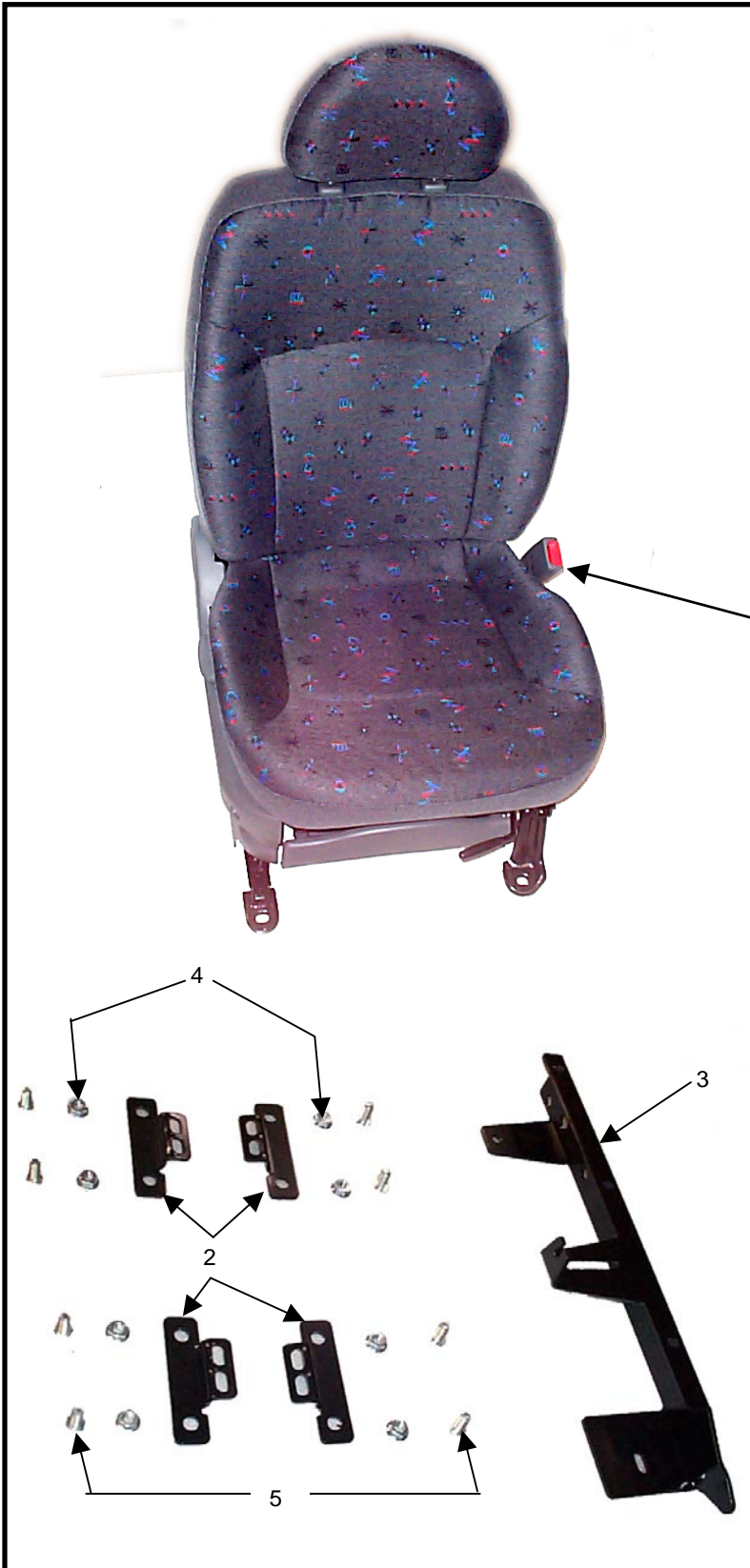



---

<i>REF.</i>	<i>PART NAME</i>	<i>PART NO.</i>	<i>QTY.</i>
1	Seat Assy.	1-88-001	1
	Vinyl Seat Cover (option)(not shown)	88002-02130VC	1
2	Seat Mount	1-88-102	4
3	Seat Mount Bracket	1-88-101	1
4	Flange Nut	770810	8
5	Hex Head Bolt	771951	8
6	Seat Belt	88880-02250IJ	1
7	Anchor Strap	1-88-103	1
8	5/16 Bolt	771033	1
9	SS Washer	774030	1
10	SS Washer	773024	1
11	Lock Nut	770223	1
12	Hex Nut	774035	2
13	Lock Washer	774036	2
14	Buckle Assy. – Front Seat Belt RH	88840-02200IJ	1

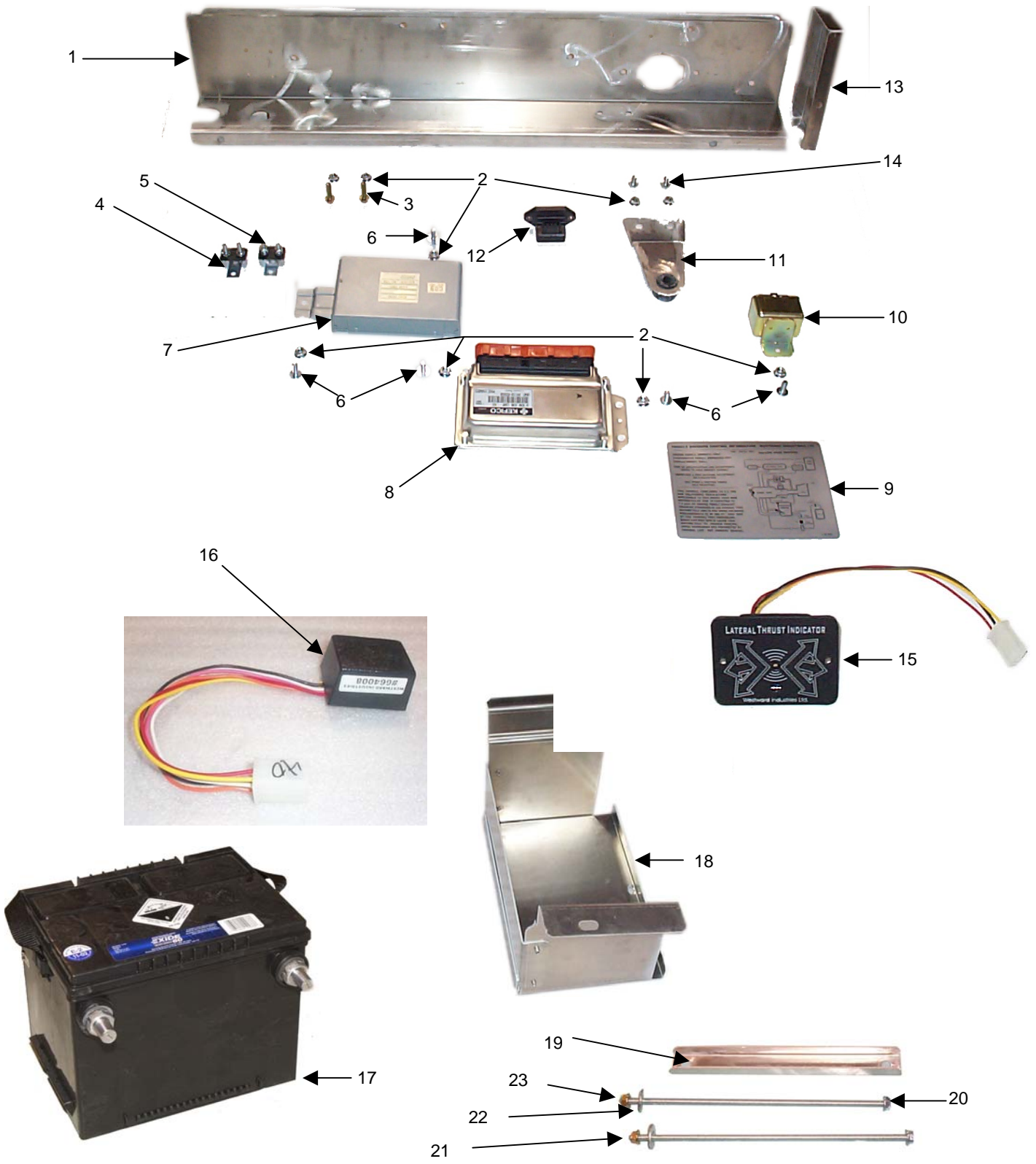

<i>REF.</i>	<i>PART NAME</i>	<i>PART NO.</i>	<i>QTY.</i>
1	Electrical Panel Lower	1-91-111	1
	Electrical Panel Upper (not shown)	1-91-112	1
2	Flange Lock Nut	771036	9
3	Hex Head Bolt	770263	2
4	Circuit Breaker, 15 amp	662915	1
5	Circuit Breaker, 20 amp	662916	1
6	Pan Head Bolt	774237	5
7	ATM Control Module	95440-02730	1
8	<b>Computer Assembly</b>		
	<u>VIN</u>		
	2P044100-2P044105	39110-02703	1
	2P044107-2P044113	39110-02703	1
	2P044115-2P044116	39110-02703	1
	2P440106 & 2P440114	39110-02850	1
	2P044117-...	39110-02850	1
9	Decal	1-05-202	1
10	Relay	39160-24540	1
11	Radiator Support	1-25-101	1
12	Accelerator Sensor	39360-22045	1
13	Electrical Panel End Cap LH	1-91-113	1
	Electrical Panel End Cap RH, (not shown)	1-91-114	1
14	Bolt	771035	2
15	LTI Unit	1-91-508	1
16	Governor Assembly	1-91-507	1
17	Battery	182863	1
	Heavy Duty Battery (not shown)	002580	1
18	<b>Battery Tray Assy.</b>		
	<u>VIN</u>		
	2P044100 - 2P044147	1-91-001	1
	2P044148 - 2P044149	1-91-003	1
	2P044150	1-91-001	1
	2P044151 - 2P044152	1-91-003	1
	2P044153 - 2P044169	1-91-001	1
	2P044170 - 2P044171	1-91-003	1
	2P044172 - 2P044173	1-91-001	1
	2P044174 - ...	1-91-003	1
19	Battery Clamp	1-91-122	1
20	Flange Nut	771036	2
21	Rod 9 1/2" x 1/4"	1-91-126	2
22	Flat Washer	770324	2
23	Lock Nut	773416	2
	Power Relay (not shown)	95224-29000	6

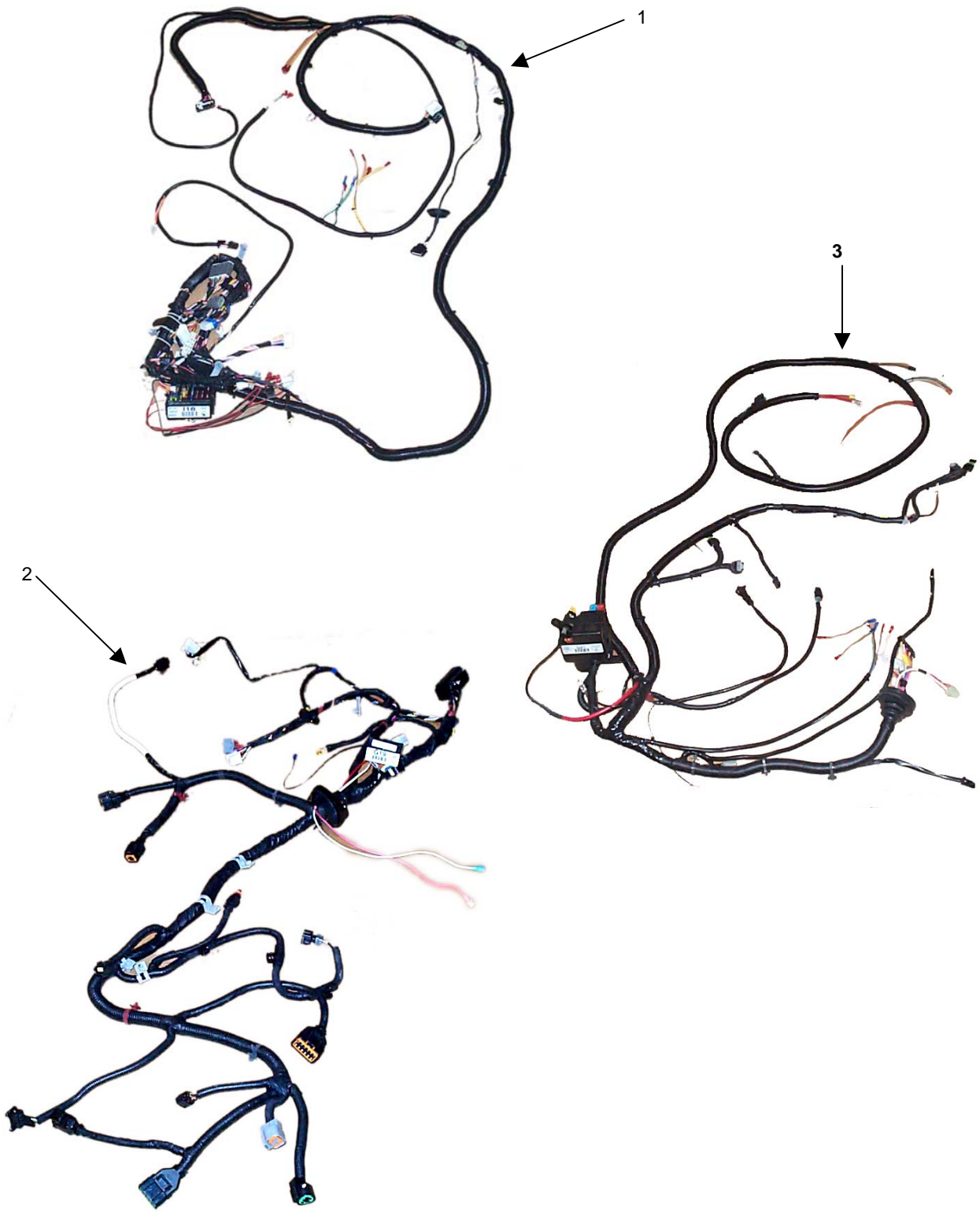

<i>REF.</i>	<i>PART NAME</i>	<i>PART NO.</i>	<i>QTY.</i>
1	<b>Control Wiring Harness</b>		
	<u>VIN</u>		
	2P044100-2P044105	*Call	1
	2P044107-2P044113	*Call	1
	2P044115-2P044116	*Call	1
	2P440106 & 2P440114	1-91-516	1
	2P044117-...	1-91-516	1
2	<b>Main Wiring Harness</b>		
	<u>VIN</u>		
	2P044100-2P044105	*Call	1
	2P044107-2P044113	*Call	1
	2P044115-2P044116	*Call	1
	2P440106 & 2P440114	1-91-513	1
	2P044117-...	1-91-513	1
3	<b>Engine Wiring Harness</b>		
	<u>VIN</u>		
	2P044100-2P044105	*Call	1
	2P044107-2P044113	*Call	1
	2P044115-2P044116	*Call	1
	2P440106 & 2P440114	1-91-514	1
	2P044117-...	1-91-514	1

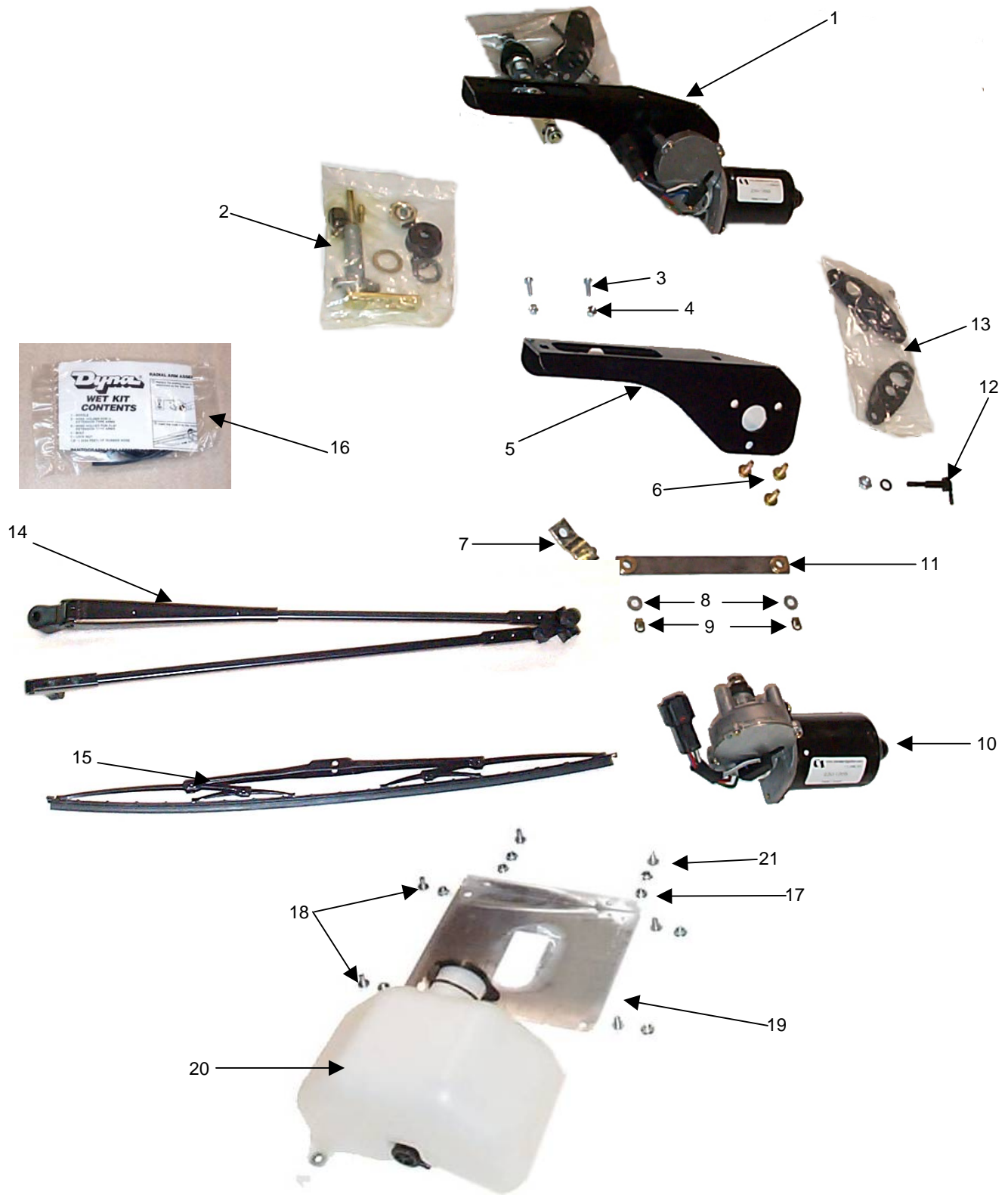

---

<i>REF.</i>	<i>PART NAME</i>	<i>PART NO.</i>	<i>QTY.</i>
1	Windshield Wiper Motor Assy.	1-91-005	1
2	Pivot Arm	1-91-213	1
3	Machine Screw	770801	2
4	Nylon Lock Nut	771778	2
5	Mounting Plate, Wiper Motor	1-91-101	1
6	Screws, Wiper Motor	1-91-204	3
7	Drive Arm, Wiper	1-91-207	1
8	Washer	644019	2
9	Spring Clip	1-91-212	2
10	Wiper Motor	1-91-201	1
11	Wiper Motor Link	1-91-211	1
12	Windshield Washer Adapter Assy.	644008	1
13	Panto Adapter	1-91-208	1
	SS Phil HD Screw (not shown)	774213	2
14	Wiper Arm	1-91-209	1
15	Wiper Blade	1-91-210	1
16	Wet Kit, Windshield Washer	644031	1
17	Flange Lock Nut	771036	8
18	Pan Head Bolt	774237	4
19	Bracket, Windshield Washer Tank	1-91-103	1
20	Windshield Washer Fluid Tank	644010	1
21	Hex Head Bolt	770297	2

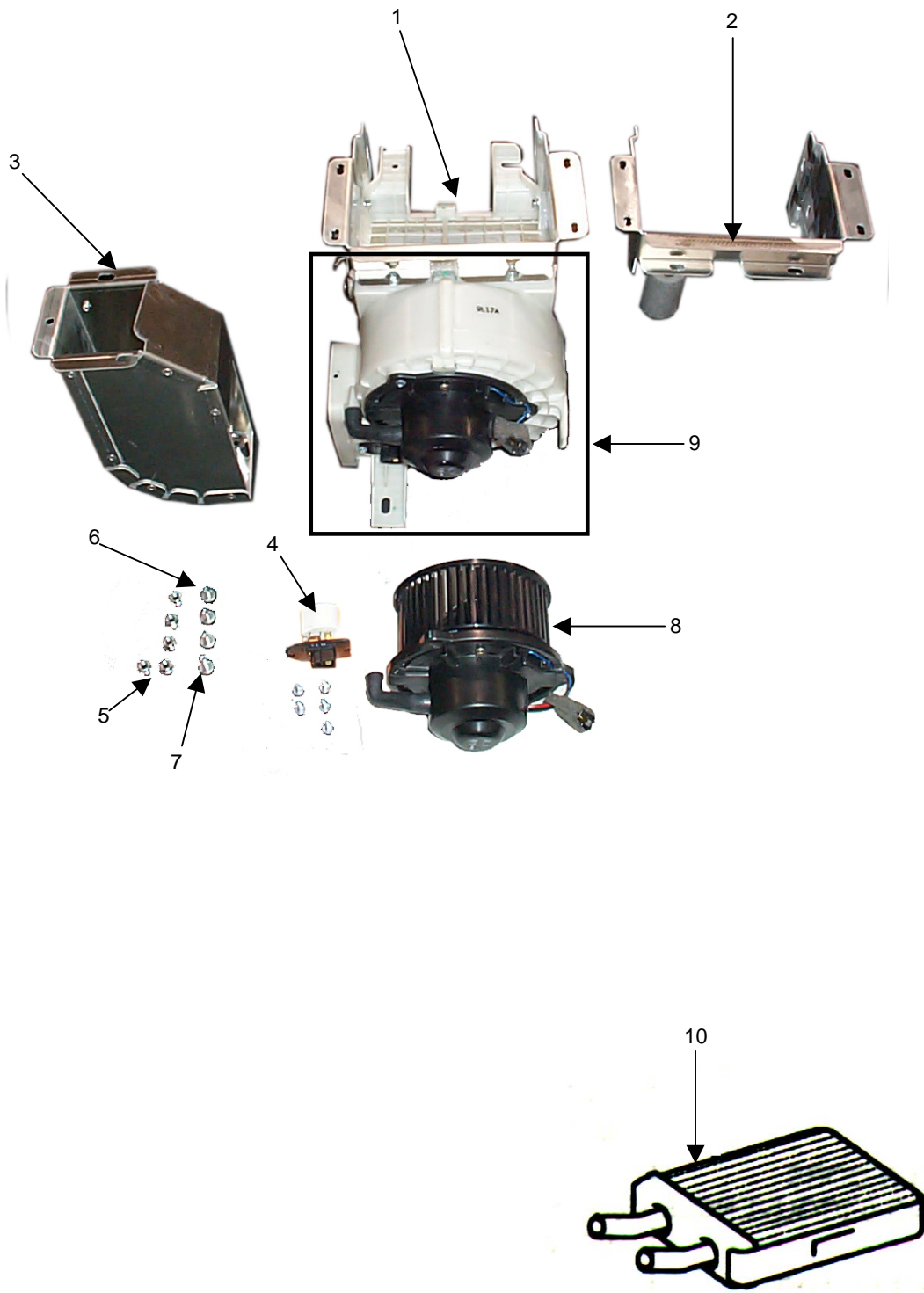



---

<i>REF.</i>	<i>PART NAME</i>	<i>PART NO.</i>	<i>QTY.</i>
1	Blower Assembly	1-97-005	1
2	Air Duct Intake	1-97-101	1
3	Air Box	1-97-001	1
4	Resistor, Blower	614064	1
5	Nut	771036	5
6	Bolt	771035	3
7	Bolt	770297	1
8	Fan Motor	614063	1
9	Blower Unit	614008	1
10	Heater Core	614009	1
	Heater Hose 103" (not shown)	1-25-200	1
	Heater Hose 93" (not Shown)	1-25-201	1

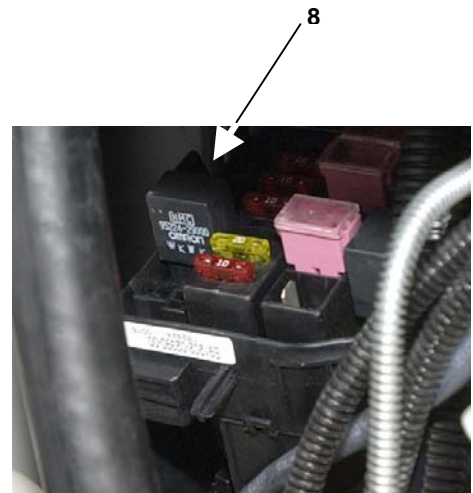
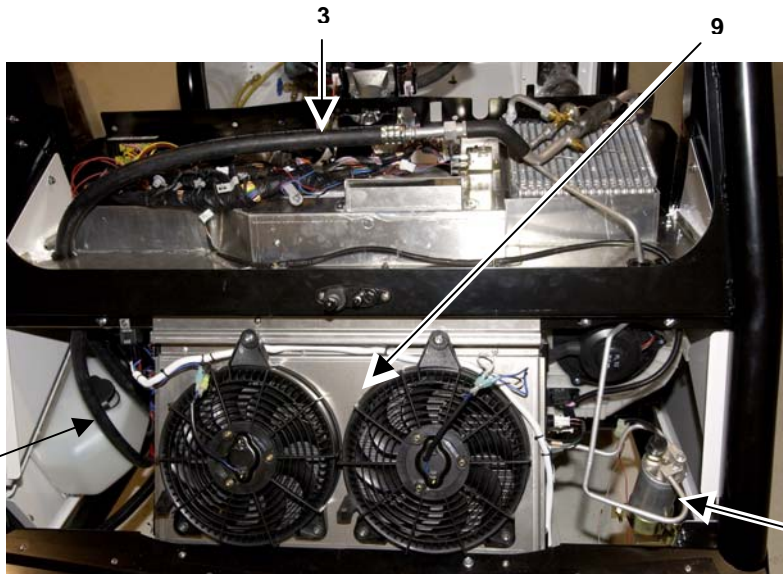
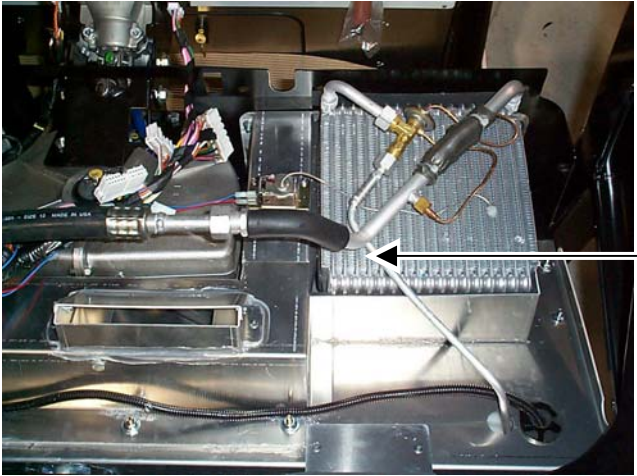
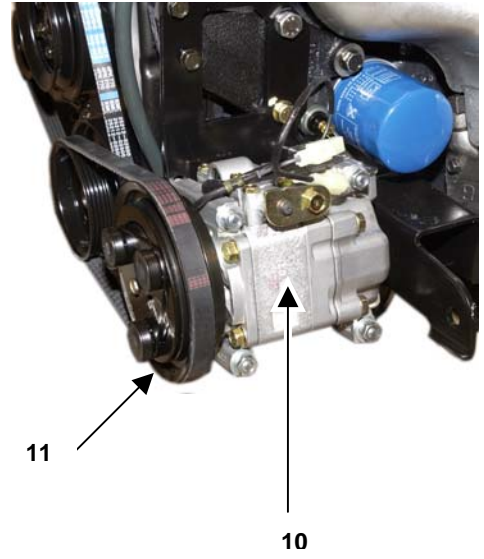
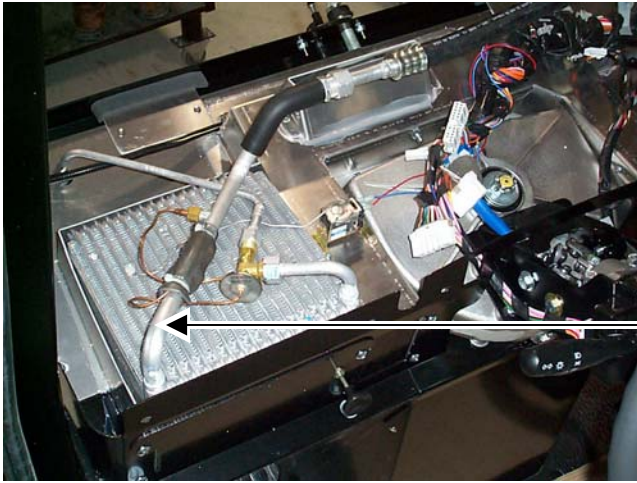

---

<i>REF.</i>	<i>PART NAME</i>	<i>PART NO.</i>	<i>QTY.</i>
1	A/C Option Line Kit (not shown)	1-97-002	1
2	A/C Hi Pressure Line	619010	1
3	A/C Suction Line	619011	1
4	A/C Liquid Line	619012	1
5	A/C Line – Condenser to Drier	613136	1
6	Evaporator	613507	1
7	A/C Tank Assy.	613141	1
8	GRP 91 Power Relay	95224-29000	1
9	A/C Condenser Kit	618011	1
10	A/C Compressor	613109	1
11	A/C Belt, Int. II	618013	1
	A/C Wiring Harness (not shown)	*Call	1
	Mount, A/C Compressor (not shown)	1-97-107	1
	Mount, A/C Tank (not shown)	1-97-108	1

